

Welcome to
Poltrona Frau's Home
Day and Night



La Collezione Main Index

THE PLACES

- 8** Acireale
→ Italy
- 58** Salento
→ Italy
- 88** Venezia
→ Italy
- 102** Via Manzoni
→ Italy
- 138** London
→ United Kingdom
- 162** Firenze
→ Italy
- 184** Grattacielo Pirelli
→ Italy
- 194** Villa Tugendhat
→ Česká Republika
- 208** Cap-Martin
→ France
- 224** Comporta
→ Portugal
- 238** Lago di Como
→ Italy

PRODUCTS ABACUS

- 253** Accessories and Objects
→
- 246** Armchairs, Sofas
→
- 252** Bench and Ottomans
→
- 250** Bookcases, Storage Units
→
- 252** Carpets
→
- 248** Chairs, Small Armchairs, Stools
→
- 251** Complementary Units
→
- 252** Lamps
→
- 249** Tables, Small Tables
→

PLEASE NOTE

this catalogue shows only
some products, in order
to know all the availabilities please
refer to our website

www.poltronafrau.com

Poltrona Frau La Collezione

VIAGGI INTERIORI

Quando viaggiamo, o anche semplicemente entriamo in un ambiente nuovo, possiamo osservare i particolari o cogliere l'insieme di quel che abbiamo intorno. Subito però percepiamo qualcosa di indefinibile: una sorta di relazione segreta fra i mobili, gli oggetti, la luce e il paesaggio esterno che comunemente chiamiamo "atmosfera". Un'atmosfera che sentiremo tanto più nostra quanto più capace di somigliarci, di intercettare il nostro stato d'animo, di farci sentire a nostro agio con noi stessi e con gli altri.

Poltrona Frau ha appunto l'ambizione - più che di progettare e produrre mobili - di creare un'armonia fra le persone, gli spazi e le cose. Un'intima consonanza che ci accompagna senza mai imporsi allo sguardo, una sorta di fil rouge emotivo ed estetico che comprenda e accolga spazi e stati d'animo diversi con la stessa discreta, elegante sensibilità.

E diventa quindi una sorta di esplorazione interiore quella che presentiamo in queste pagine: luoghi e ambienti molto lontani fra loro - dalla villa sul mare immersa nella macchia mediterranea all'attico che domina le brume cittadine - diventano altrettante tappe di un percorso, di uno sguardo coinvolto e consapevole della relazione che intercorre fra il paesaggio fuori di noi e quello dell'anima. Un viaggio accompagnato dalle parole di grandi scrittori legati a quei luoghi, per darci nuovi occhi con cui guardare, con cui guardarci.

INTERIOR JOURNEYS

When we travel, or even simply enter a new environment, we can look at its details or grasp the overall sense of what is around us. At first glance, however, we perceive something indefinable: a sort of secret relationship between the furniture, the objects, the light and the landscape outside, which we commonly refer to as "atmosphere". An atmosphere which we can feel our own only in relation to how much it can resemble us, interpret our state of mind, make us feel comfortable with ourselves and with others.

Poltrona Frau in fact aims not only to design and produce furniture, but also to create harmony between people, spaces and things. An intimate concordance which accompanies us without ever infringing on our gaze, a sort of common emotive and aesthetic thread that includes and accommodates different spaces and states of mind with the same subtle, elegant sensibility.

And so what we present on these pages becomes a sort of interior exploration: very different places and environments - from the house by the sea set in the Mediterranean scrub, to the penthouse that overlooks the city mists - become as many other stages in a journey, of an engaged and conscious glance at the relationship that exists between the landscape outside of us and inside of us. A journey accompanied by the words of great writers linked to those places, to give us new eyes to see with, and to see each other.

VOYAGES INTÉRIEURS

Lorsqu'on voyage, ou même simplement lorsqu'on entre dans une nouvelle pièce, on peut observer les détails ou saisir l'ensemble de ce qui nous entoure. Mais on perçoit aussitôt quelque chose d'indéfinissable: une sorte de rapport secret entre les meubles, les objets, la lumière et le paysage, que l'on appelle communément l'"atmosphère". Une atmosphère que nous ressentons d'autant plus comme la nôtre dans la mesure où elle peut nous ressembler, intercepter notre état d'âme, nous faire sentir à notre aise avec nous-mêmes et avec les autres.

L'intention de Poltrona Frau est précisément - plutôt que de concevoir et produire des meubles - de créer une harmonie entre les personnes, les espaces et les choses. Une consonance intérieure qui nous accompagne sans jamais s'imposer au regard, une sorte de fil rouge émotionnel et esthétique capable de comprendre et d'accueillir des espaces et des états d'âme différents avec cette même sensibilité, discrète et élégante.

Ce que nous présentons sur ces pages devient alors une sorte d'exploration intérieure: des lieux et des cadres très éloignés entre eux - de la villa au bord de la mer, immergée dans le maquis méditerranéen, à la mansarde qui domine les brumes citadines - qui deviennent les étapes d'un parcours, d'un regard impliqué et conscient de la relation qui existe entre le paysage hors de nous-mêmes et celui de notre âme. Un voyage accompagné des mots de grands écrivains liés à ces lieux, pour nous donner de nouveaux yeux avec lesquels regarder et nous regarder.

INNERE REISEN

Wenn wir reisen, oder auch nur in eine neue Umgebung kommen, können wir die einzelnen Details betrachten oder unser Umfeld als Ganzes erfassen. Sofort nehmen wir jedoch etwas undefinierbares wahr: eine Art geheime Beziehung zwischen den Möbeln, den Objekten, dem Licht und der äußeren Landschaft, die wir gemeinhin als "Atmosphäre" bezeichnen. Eine Atmosphäre, die wir umso eher als unser eigen empfinden, je mehr sie uns ähnelt und in der Lage ist, unsere Stimmung aufzugreifen und uns in Einklang mit uns selbst und mit den anderen fühlen zu lassen.

So ist Poltrona Frau bestrebt, nicht nur Möbel zu entwerfen und zu produzieren, sondern vor allem eine Harmonie zwischen Menschen, Räumen und Dingen zu schaffen. Ein intimer Gleichklang, der uns begleitet, ohne sich je dem Blick aufzudrängen, eine Art emotionaler und ästhetischer roter Faden, der verschiedene Räume und Stimmungen mit derselben diskreten, eleganten Sensibilität umfassen und aufnehmen kann.

Es ist also eine Art innere Erkundungsreise, die wir auf diesen Seiten präsentieren: Sehr weit voneinander entfernte Orte und Räume - von der Villa am Meer inmitten der mediterranen Vegetation bis hin zum Penthouse, das über dem Nebel der Stadt thront - werden zu zahlreichen Etappen eines Weges, eines wissenden Blickes, der sich der Beziehung zwischen der äußeren Landschaft und jener unserer Seele bewusst ist. Eine Reise, begleitet von den Worten großer Schriftsteller, die jenen Orten verbunden sind, um uns neue Augen zu schenken, mit denen wir sehen und einander ansehen können.

37°36'27"72 N 15°9'48"96 E
Sicilia — Italia

Acireale

"Sai tu l'isola bella, a le cui rive
Manda il Jonio i fragranti ultimi baci,
Nel cui sereno mar Galatea vive
E su' monti Aci?"

— Giosué Carducci
Rime Nuove







- ↖ Happy Jack sofa, Pelle Frau® SC 33 Travertino with burnished feet
- ↑ Detail of the leather base and of the burnished frame end cap
- ↖ Bob small tables ø 60 h 43 and ø 80 h 32, brilliant Calacatta marble top with gunmetal base
- ↖ Leather Basket ø40 h 30, Pelle Frau® SC 173 Glauco
- ↖ Water Illusion big bowl, Moon Bounces color



↑ ↗ Happy Jack sofa, Pelle Frau® Velvety Cumin with ruthenium feet
↗ ↗ Bob small table Ø 45 h 52, brilliant Calacatta marble top with gunmetal base





↑ Happy Jack sofa, Pelle Frau® SC 33 Travertino with burnished feet
↑ I Cuscini Decorativi - Motif Weavers, Sage color
↖ Leather Basket, Ø 40 h 30, Pelle Frau® SC 67 Chiodi di Garofano



- ↗ Let it Be sofa, Saddle Extra Polvere / Pelle Frau® Soul Whitney with 22cm high ruthenium feet
- ↑ ↗ Archibald Gran Comfort armchair, Fabric Gaban color 10
- ↑ ↗ Turner bookcase, Canaletto walnut / Saddle Executive Ink
- ↑ ↗ Leather Basket ø40 h 30, Pelle Frau® SC 173 Glauco
- ↑ ↗ Dizzy 250×350 carpet, Light Grey color
- ↑ ↗ Leather Pot, Pelle Frau® Motif Weavers, Cinnamon color
- ↑ ↗ Pura bowl
- ↑ ↗ Zhuang Round stackable case, Saddle Extra Carbone



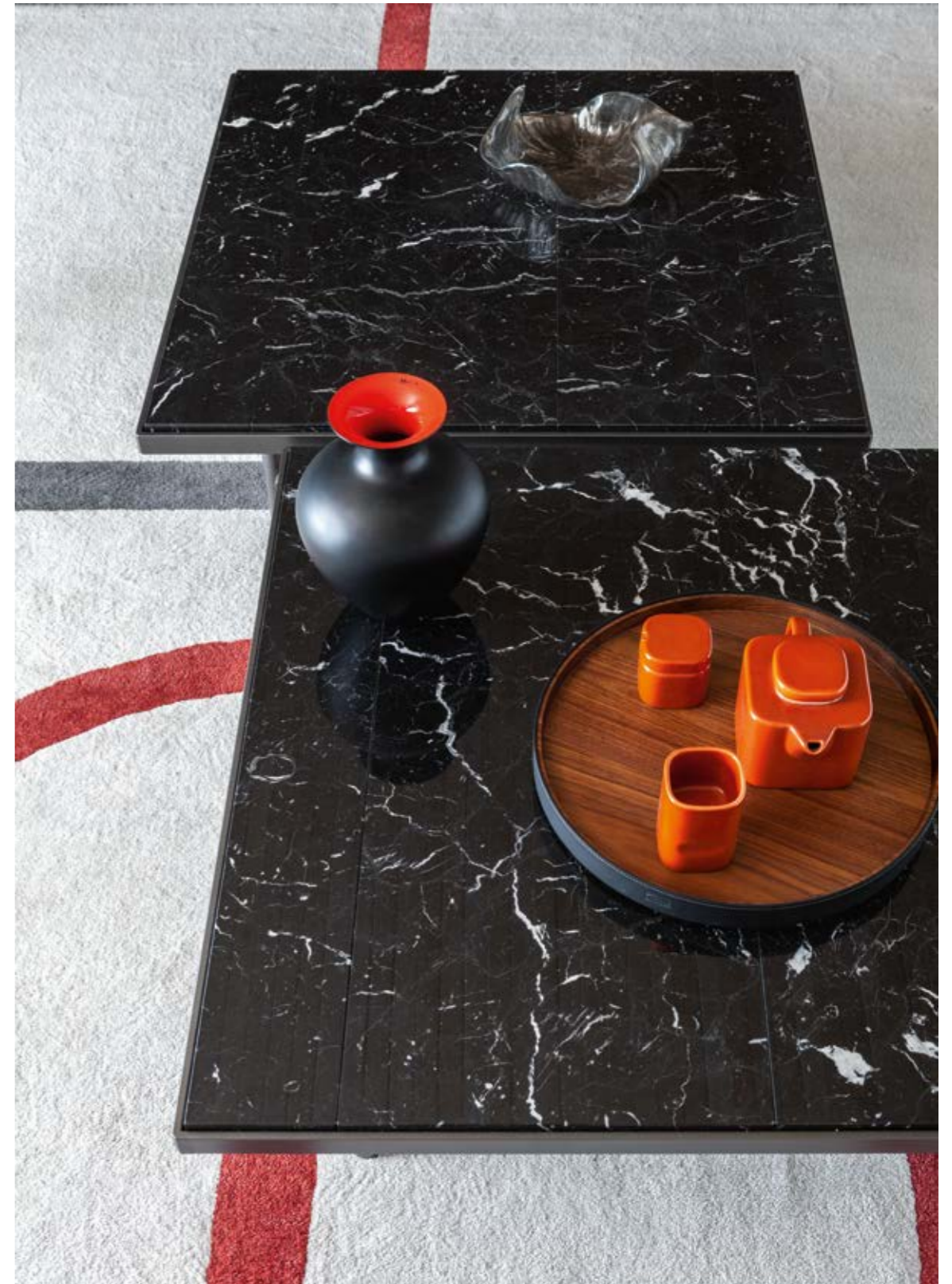

- ↯ In the Mood sofa, Fabric Guatemala Ecrü
- ↯ Dezza 24 armchair, Pelle Frau® Velvety Sesame with Canaletto legs
- ↯ Tableau d'Automne
- ↯ ↑ Billie 250×350 carpet
- ↯ ↑ Pierre 90×90, Marquinia marble with natural glossy finish



- ↳ MassimoSistema sofa-bed, Pelle Frau® SC 31 Quarzo Fumé
- ↳ Letizia armchair, Pelle Frau® SC 05 Stucco with Canaletto walnut legs
- ↳ Bob small table Ø 60 h 43, Canaletto walnut top with gunmetal base
- ↳ Ren Freestanding Bookcase, Pelle Frau® SC 31 Quarzo Fumé
- ↳ Ren magazine rack, Pelle Frau® SC 51 Panna



↖ ↑ MassimoSistema sofa-bed, Pelle Frau® SC 31 Quarzo Fumé



↖ Leather case, Pelle Frau® Motif Weavers, Cinnamon color
↑ Ren magazine rack, Pelle Frau® SC 51 Panna



↑ ↗ 1919 armchair, Pelle Frau® Velvety Paprika
↗ ↗ Bob small table Ø 45 h 52, brilliant Calacatta marble top with gunmetal base





- Nice chair, Fabric Loop Corda with burnished legs
- Nice chairs, Pelle Frau® SC 34 Maggese with ruthenium legs
- Nice chair, Fabric Loop Corda with back in Saddle Extra Corda and burnished legs



↖ ↑ Homey 150×150 table, brilliant black Marquinia marble with burnished legs
↖ Nice chairs, Pelle Frau® SC 34 Maggese with ruthenium legs



↑ ↗ Lloyd Tex low cabinet 225×68 wall version, Light techno-fabric
↑ Water Illusion small pot, Moon Bounces color



↑ ↗ Archibald Dining chair, Fabric Guatemala Ecrù with burnished legs
↑ ↗ Homey 150×150 table, brilliant black Marquinia marble with burnished legs





- Bolero Ravel, brilliant Calacatta marble top with canaletto walnut base
- Montera Mas chair, fabric Kvadrat Vidar 4 col. 152 grey with burnished legs
- Montera Mas chair, fabric Kvadrat Vidar 4 col. 152 grey with ash in a wenge stain legs
- Mi trolley, Saddle Extra Corda upholstery
- Water Illusion big bowl, Moon Bounces color
- Water Illusion big pot, Moon Bounces color



↑ ↗ Montera Mas chair, fabric Kvadrat Vidar 4 col. 152 grey with burnished legs



- ↗ Bolero Ravel, brilliant Calacatta marble top with canaletto walnut base
- ↗ Montera Mas chair, fabric Kvadrat Vidar 4 col. 152 grey with burnished legs
- ↗ Montera Mas chair, fabric Kvadrat Vidar 4 col. 152 grey with ash in a wenge stain legs
- ↗ Mi trolley, Saddle Extra Corda upholstery
- ↑ ↗ Water Illusion big bowl, Moon Bounces color



↖ ↑ Peek-a-Book home-desk, Pelle Frau® SC 31 Quarzo Fume with ash in a wenge base
 ↖ Downtown Meeting armchair, Pelle Frau® SC 26 Topo
 ↖ Leather Pot large, Pelle Frau® Motif Weavers, Sage color
 ↑ Detail of the drawer

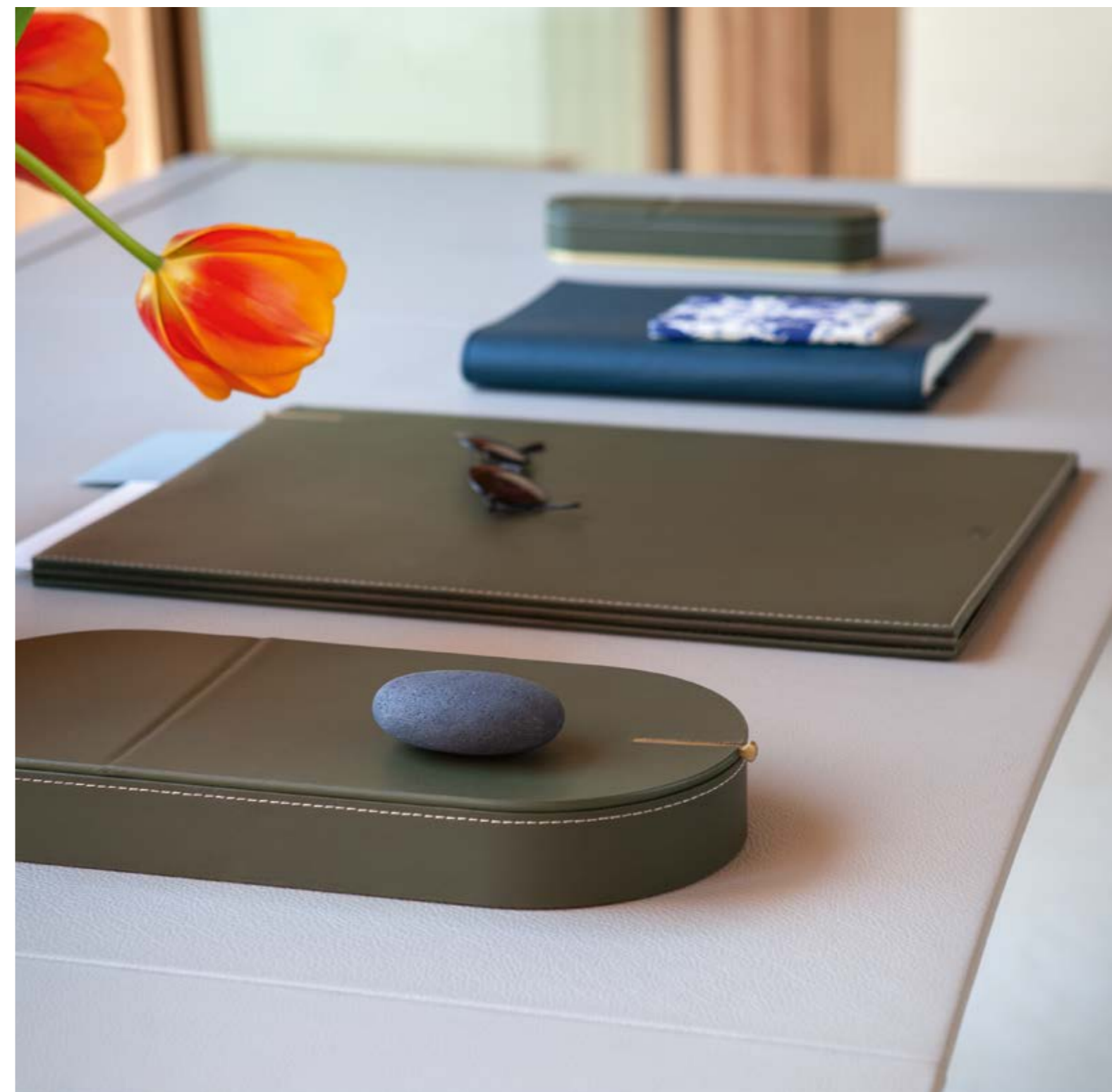

↑ ↗ Peek-a-Book home-desk, Pelle Frau® SC 31 Quarzo Fume with ash in a wenge base

↑ Leather Pot large, Pelle Frau® Motif Weavers, Sage color

↗ Zhuang Desk, Saddle leather Oliva

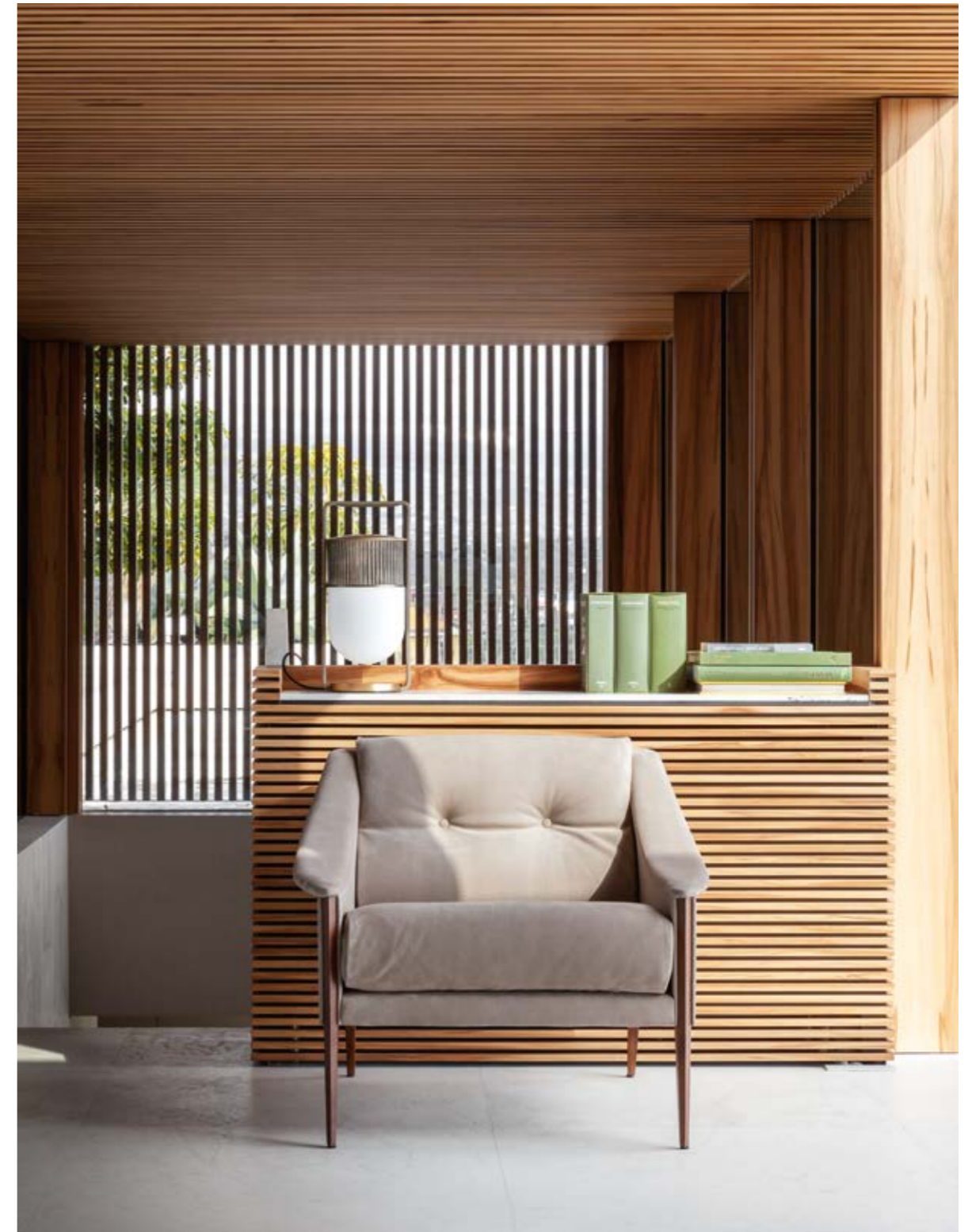

↖ Archibald armchair, Pelle Frau® Soul Diana

↖ Tableau d'Hiver

↑ Dezza 24 armchair, Pelle Frau® Velvety Sesame with Canaletto legs



↑ Water Illusion big pot, Moon Bounces color
↗ Leather case, Pelle Frau® Motif Weavers, Sage color



- ↖ Aurora Tre bed, Pelle Frau® SC 05 Stucco with gunmetal trapezoidal-shaped feet
- ↖ 1919 armchair, Pelle Frau® Velvety Paprika
- ↖ Ren Freestanding Bookcase, Pelle Frau® SC 31 Quarzo Fumé
- ↖ Ren Standing mirror, Pelle Frau® SC 173 Glauco
- ↖ Leather Basket ø40 h 30, Pelle Frau® SC 173 Glauco
- ↖ Dizzy 250×350 carpet, Blue Green color



↑ ↗ Aurora Tre bed, Pelle Frau® SC 05 Stucco with gunmetal trapezoidal-shaped feet
↑ ↗ Dizzy 250×350 carpet, Blue Green color
↑ Riomaggiore bed linen
↑ Decorative Cushion 47×47, Pelle Frau® Motif Weavers, Cinnamon color





↖ ↑ Ren Freestanding Bookcase, Pelle Frau® SC 31 Quarzo Fumé

40°14'58"56 N 15°11'27"24 E
Puglia — Italia

Salento

*"Questo nostro caduco e fragil bene
ch'è vento ed ombra ed à nome beltade."*

— Francesco Petrarca
Canzoniere

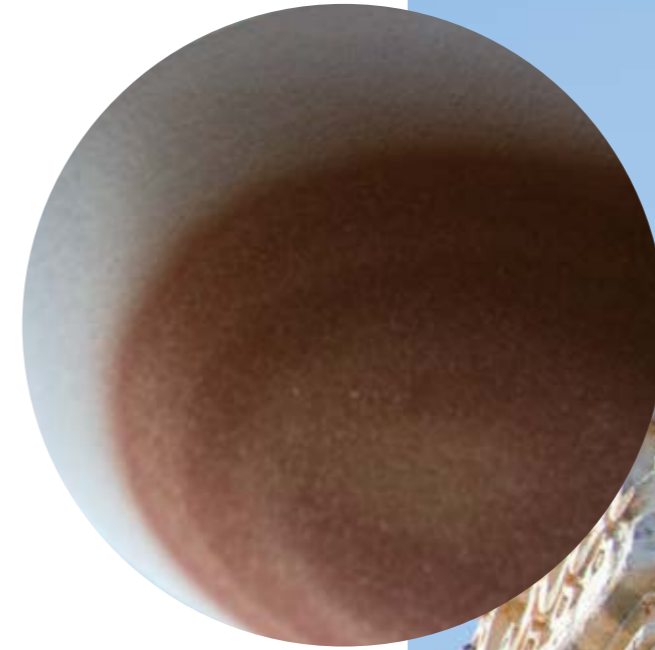



- In the Mood sofa, Pelle Frau® SC 40 Cachemire with Ruthenium feet
- Martha rocking chair, Saddle Extra Corda / Pelle Frau® SC 67 Chiodi di Garofano with Moka ash base
- Pierre small table 90×90 cm, brilliant Calacatta marble top
- Plot room divider, Pelle Frau® SC 66 India / SC 67 Chiodi di Garofano
- Dizzy 250×350 carpet, Light grey colour

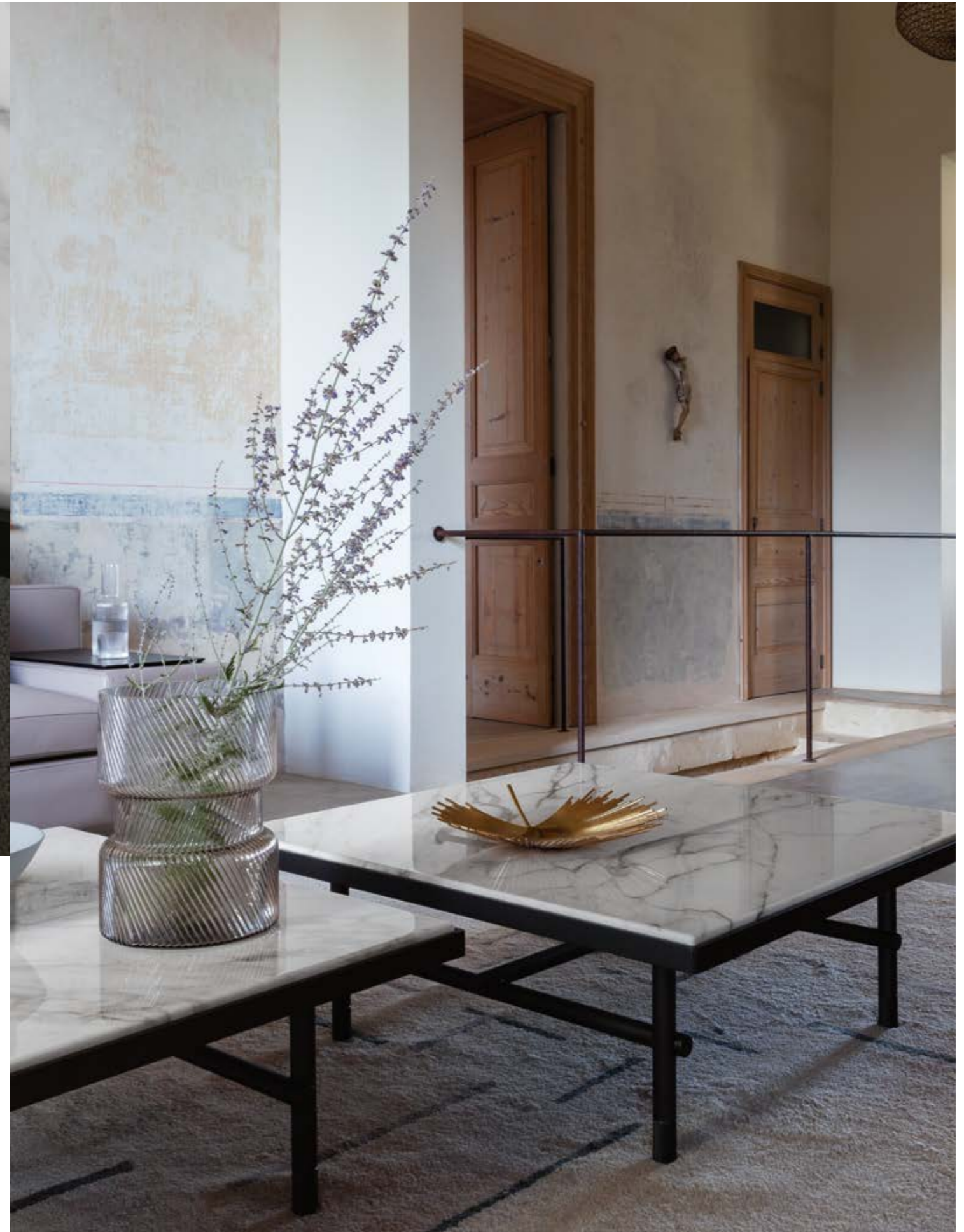

↑ ↗ Pierre small table 90×90 cm, brilliant Calacatta marble top
↗ Rips large pot



↵ Martha rocking chair, Saddle Extra Corda /Pelle Frau® SC 67 Chiodi di Garofano with Moka ash base

↵ Pierre small table 90×90 cm, brilliant Calacatta marble top

↵ Plot room divider, Pelle Frau® SC 66 India / SC 67 Chiodi di Garofano

↵ Dizzy 250×350 carpet, Light grey colour

↑ Times Lounge armchair with ottoman, Pelle Frau® SC 179 Brughiera / fabric Loro Piana Altai Melange col. 2 Natural Brown with Moka ash legs

↑ Bob Ø45 h52 small table, Pelle Frau® SC 179 Brughiera with ruthenium base



- In the Mood sofa, Fabric Barkley col. 029 Topo
- Ren small table
- Kyoto small table, extra light matt black lacquered beech wood with red lacquered inserts
- Pecan 300×400 carpet, Graphite colour
- Zhuang round tray, Saddle Extra Cammello
- Zhuang Stackable oval vases system, Saddle Extra Carbone



- ↑ ↗ Archibald Gran Comfort armchair with ottoman, Fabric Loop col. 13 Fumo
- ↑ ↗ Plot room divider, Pelle Frau® SC 173 Glauco / SC 180 Celadon
- ↑ ↗ Pecan 300x400 carpet, Blue Horizon colour
- ↑ ↗ Bob Ø45 h43 small table, brilliant Calacatta marble top with gunmetal grey base





- Mesa Due 260×110 table, brilliant Calacatta marble top with Pelle Frau® SC 19 Georgette Column bases
- Viola small armchairs, Pelle Frau® SC 175 Bengali Green with natural leather rope and moka ash structure
- Viola small armchairs, Fabric Guatemala Ecrù with natural leather rope and moka ash structure
- Mi trolley, Saddle Extra Corda
- Mi high cabinet, Saddle Extra Carbone with brilliant Marquina marble top
- Rips large pot



↑ ↗ Viola small armchairs, Pelle Frau® SC 175 Bengali Green with natural leather rope and moka ash structure
↗ Mesa Due 260×110 table, brilliant Calacatta marble top with Pelle Frau® SC 19 Georgette Column bases
↗ Rips large pot



↑ Mi trolley, Saddle Extra Corda
➤ Archibald Stool, Pelle Frau® SC 276 Mineral Blue



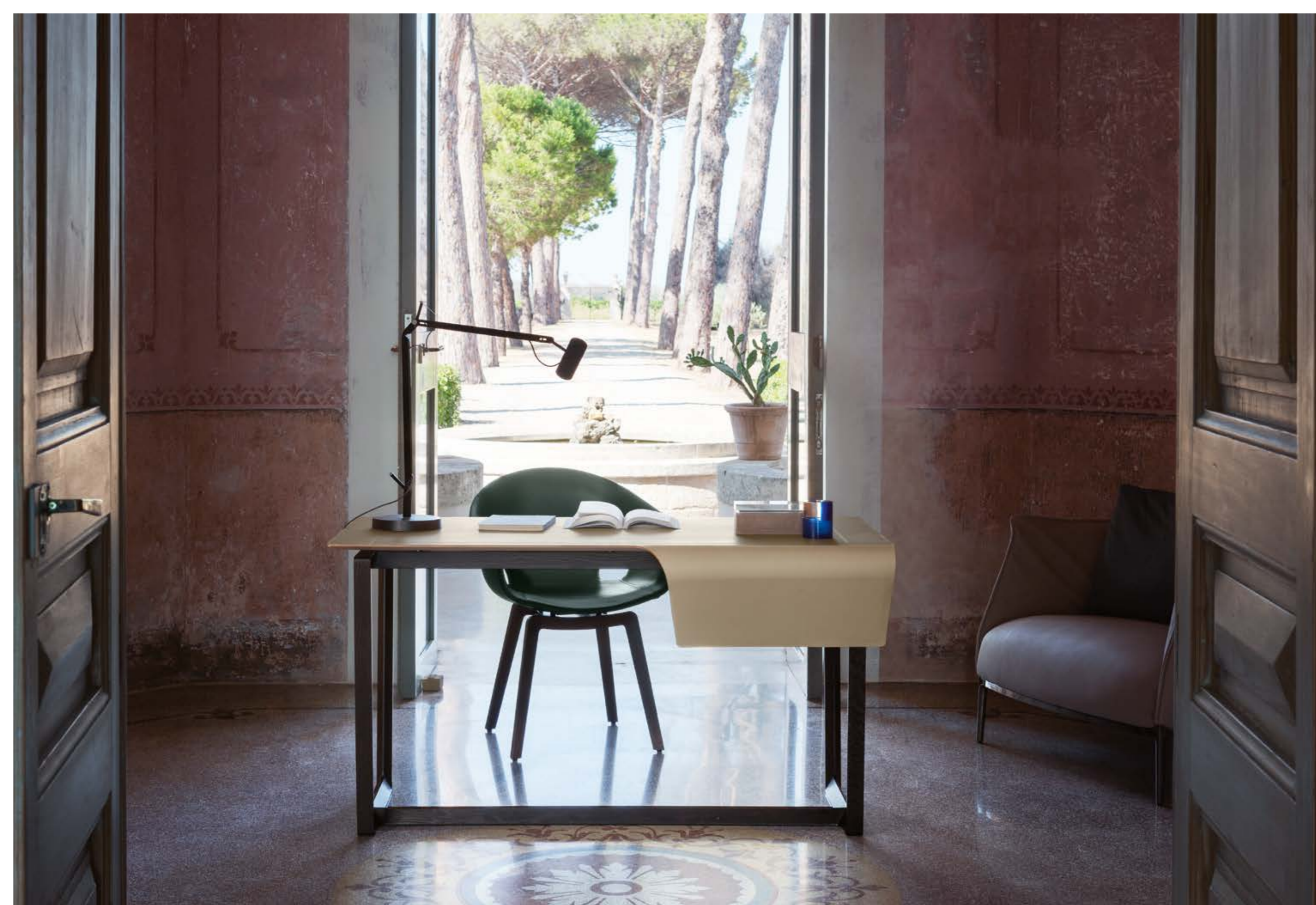

↖ Fred home-desk, Saddle Extra Corda with ash wood in a wenge stain structure
↖ Ginger Ale small armchair, Pelle Frau® SC 178 Alpi with ash wood in a wenge stain legs



↑ ↗ Peek-a-Book desk, Pelle Frau® SC 68 Sahara with ash in a wenge stain structure
↑ Ginger Ale chair, fabric Steelcut trio 3 colour 916 with ash wood in a moka stain legs



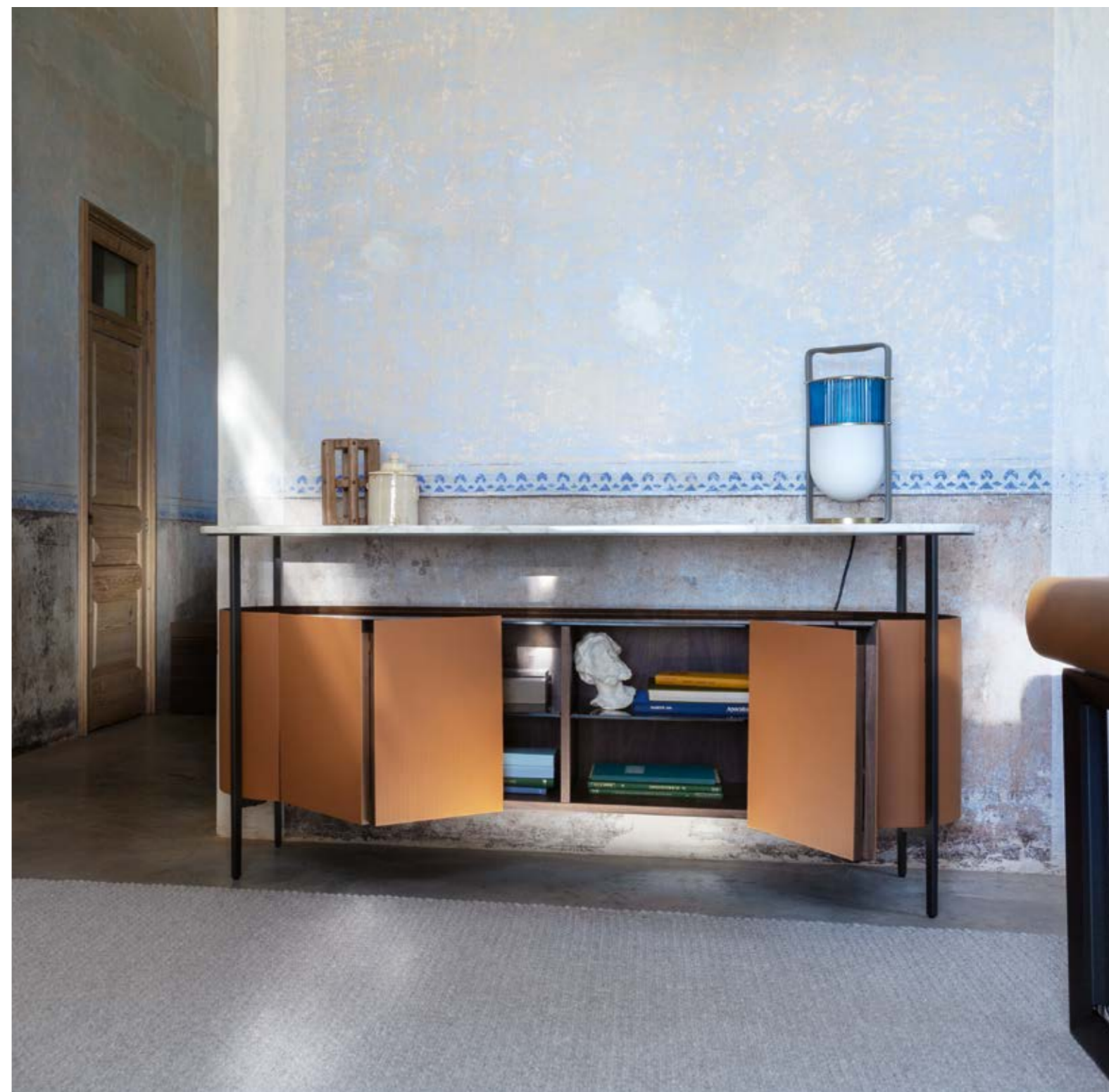

↑ Vanity Fair XC, Pelle Frau® SC 175 Bengali Green

↑ Vanity Fair XC ottoman with stotage, Pelle Frau® SC 175 Bengali Green

↗ Mi low cabinet, Saddle Extra Cammello with Calacatta marble top

↗ Xi table lamp, Zaffiro glass with Saddle Extra Talpa band



- Volare Due bed, Saddle Extra Corda / Pelle Frau® SC 51 Panna
- Archibald Dining chair, Pelle Frau® SC 68 Sahara with ash wood in a moka stain legs
- Iren home-desk, Saddle Extra Corda with ash wood in a moka stain structure
- Grant de Luxe ottoman 046, Pelle Frau® SC 22 Chiffon
- Dizzy carpet 300×200, light grey colour



↑ ↗ Volare Due bed, Saddle Extra Corda / Pelle Frau® SC 51 Panna
↗ Grant de Luxe ottoman 046, Pelle Frau® SC 22 Chiffon



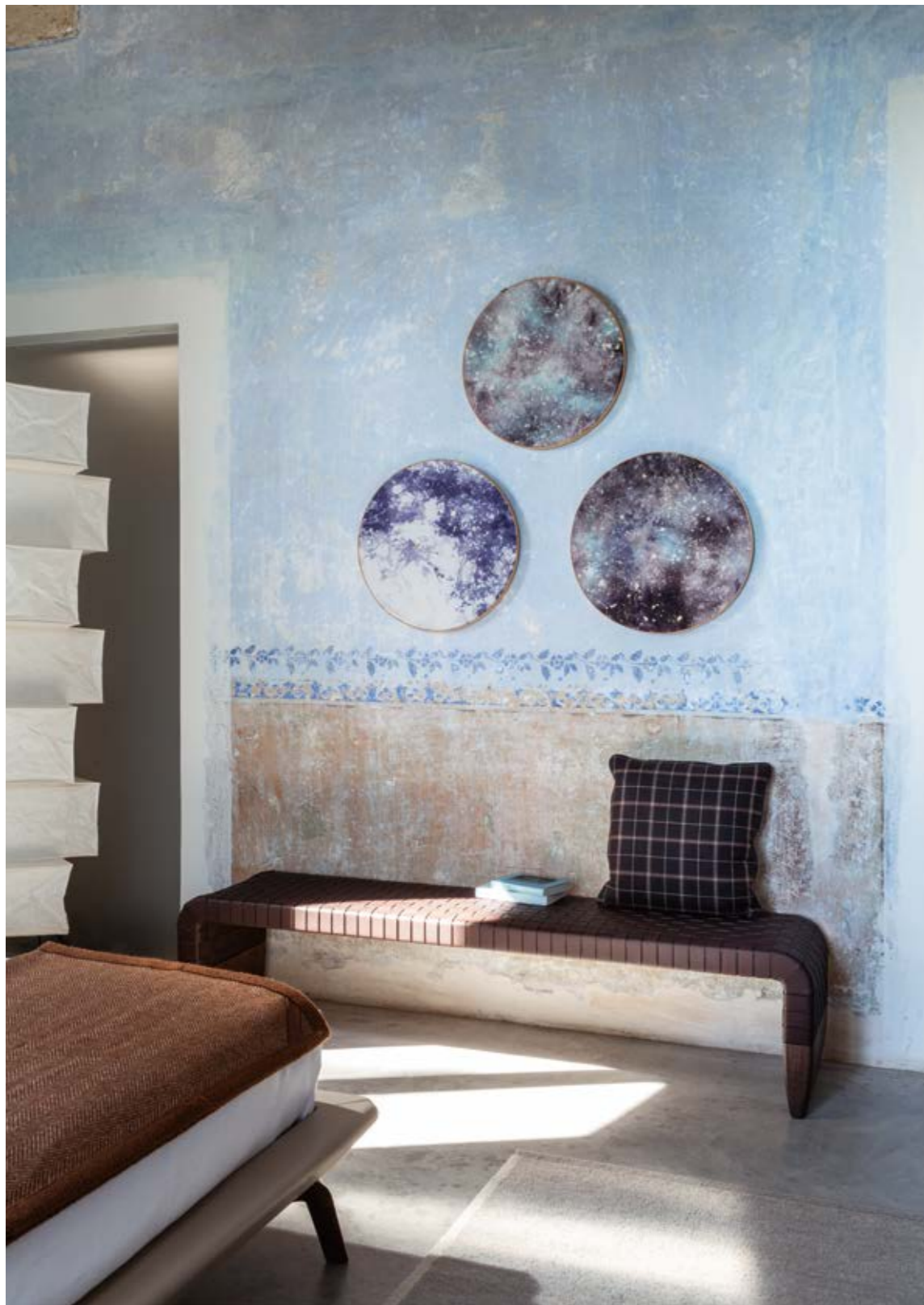

- ↑ Brera bench, Saddle Extra Testa di moro with ash in moka stain feet
- ↑ I Cuscini Decorativi - Loro Piana Interiors, Zelander Check col. 201 Bitter Black
- ↗ Iren wall desk, Saddle Extra Corda with moka ash structure
- ↗ Archibald chair, Pelle Frau® SC 68 Sahara
- ↗ Ren standing mirror, Saddle Extra Corda
- ↗ Smart Home Diffuser, Pelle Frau® SC 279 Alchemy

45°26'23"N 12°19'55"E
Sestiere di Castello — Italia

Venezia

“..the place has the character of an immense collective apartment, in which Piazza San Marco is the most ornamented corner and palaces and churches, for the rest, play the part of great divans of repose, tables of entertainment, expanses of decoration.”

— Henry James,
The Aspern Papers











↑ Ren Bookcase high version, Saddle Extra Corda
↖ Jay Lounge Armchair, Pelle Frau® Soul Joe with polished aluminium base



↑ 1919 Armchair with glass holder
↑ Ren Magazine rack, Saddle Extra Polvere
↖ Vanity Fair Armchair, Pelle Frau® Nest Larimar



➤ Fidelio Drinks Cabinet, Saddle Naturale with brilliant Calacatta marble top and contrasting stitching

45°28'14"N 9°11'36"E
Milano — Italia

Via Manzoni

Giorno per giorno mi si sono rivelate le bellezze
di Milano, alcune subito meravigliose,
altre non sempre esibite.

— Stendhal





- Chester Line sofa, Pelle Frau® SC 34 Maggese / Fabric Vega 300
- Journey cushions, 47×47 and 35×57 cm, Pier 1
- Martha rocking chair, Saddle Extra Corda / Fabric Gaban col.5, ash in a moka stain
- Fidelio table, ø120, Calacatta marble, ash in a moka stain
- Dizzy carpet, White Sand, 250×350 cm
- Grant ø46 De Luxe ottoman, Pelle Frau® SC 173 Glauco
- Grant 90X64 De Luxe ottoman, Pelle Frau® SC 279 Alchemy



↑ Martha rocking chair, Saddle Extra Corda / Fabric Gaban col.5, ash in a moka stain

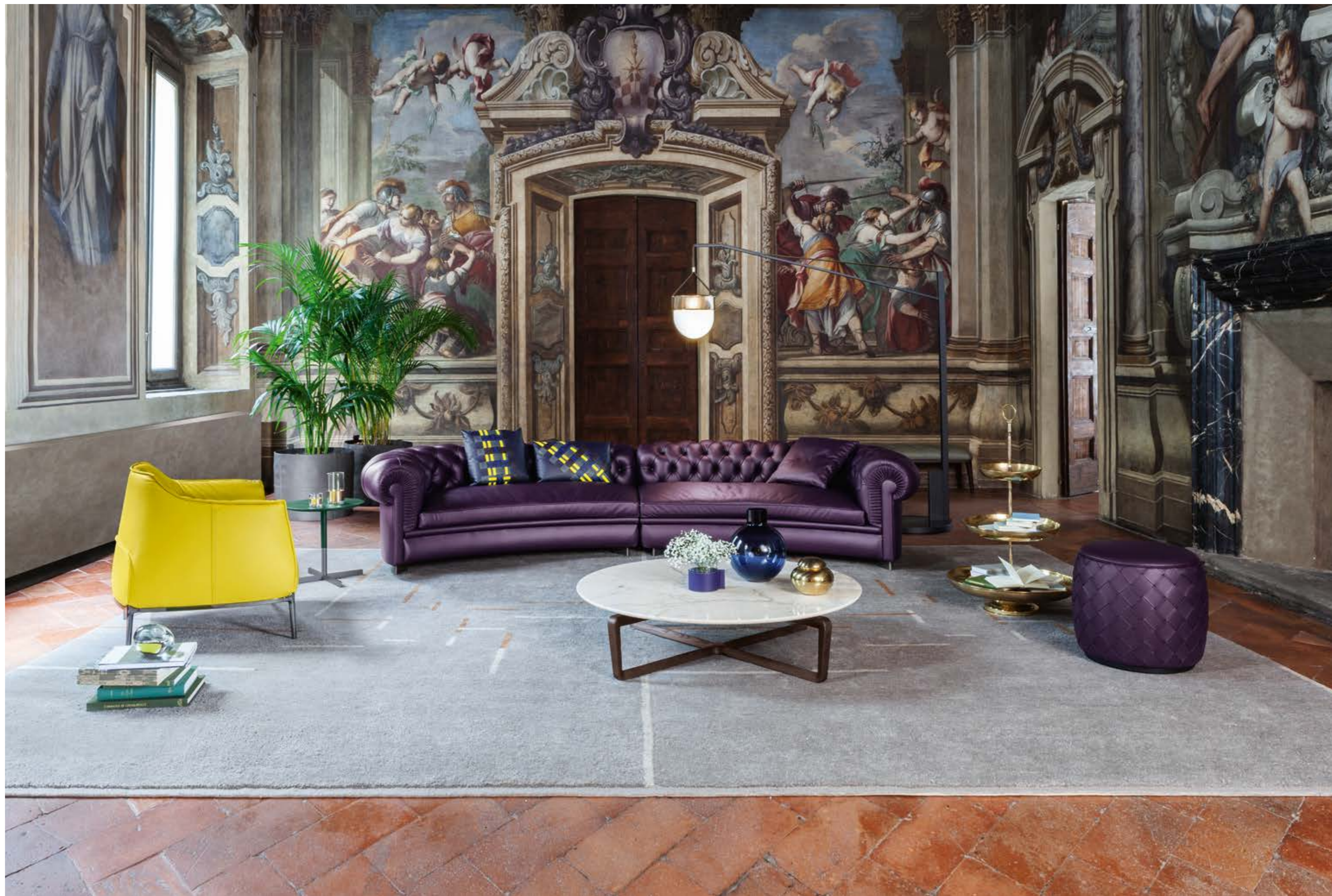

- Chester Line sofa, Pelle Frau® SC 256 Ume
- Journey cushions, 47×47 and 35×57 cm, Gion
- Archibald armchair, Pelle Frau® SC 140 Mimosa
- Bob ø46 h52 table Pelle Frau® SC 188 Viridiana
- Xi floor lamp, moonstone glass / Saddle Extra Talpa
- Grant ø46 De Luxe ottoman, Pelle Frau® SC 256 Ume
- Fidelio table, ø120, Calacatta marble, ash in a moka stain
- Dizzy carpet, Light Gray, 250×350 cm



↑ ↗ Chester Line sofa, Pelle Frau® SC 256 Ume
↑ ↗ Journey cushions, 47×47 and 35×57 cm, Gion
↑ Xi floor lamp, moonstone glass / Saddle Extra Talpa
↑ Dizzy carpet, Light Gray, 250×350 cm





- ↯ Jane ø200 table with Lazy Susan rotating top, Fior di Pesco marble
- ↯ Viola armchair, Pelle Frau® SC 133 Paglierino, dark brown leather cord, ash in a moka stain
- ↯ Viola armchair, Fabric Paltò 01 Bianco, natural leather cord, ash in a wenge stain
- ↯ Fidelio low cabinet, Saddle Extra Corda, Calacatta marble, ash in a moka stain
- ↯ Cretto medium and large bowls





↑ ↗ Vanity Fair XC, Pelle Frau® SC 188 Viridiana
↑ ↗ Bob table ø45 h 52, Pelle Frau® SC 188 Viridiana





↑ Get Back sofa, Pelle Frau® SC 67 Chiodi di Garofano, blasted and burnished aluminium
↑ Martha armchair, Saddle Extra Corda, Pelle Frau® SC 276 Mineral Blue
↑ Dizzy carpet, 250×350 cm, Blue Green



↑ ↗ Kyoto table, 102×102
↑ Detail of The Poltrona Frau logo and the designer's signature engraved on the leg
↑ ↗ Dizzy carpet, 250×350 cm, Blue Green
↗ Zhuang round tray, Saddle Extra Carbone





- Jane ø200 table with Lazy Susan rotating top, Fior di Pesco marble
- Archibald dining chair, Pelle Frau®
- SC 177 Limo, ash in a wenge stain
- Archibald dining chair, Pelle Frau®
- Nest Salgemma, ash in a wenge stain
- Xi floor lamp, moonstone glass / Saddle Extra Talpa



↑ ↗ Jane ø200 table with Lazy Susan rotating top, Fior di Pesco marble
 ↑ Archibald dining chair, Pelle Frau® Nest Salgemma, ash in a wenge stain
 ↗ Archibald dining chair, Pelle Frau® SC 177 Limo, ash in a wenge stain
 ↗ Fidelio low cabinet, Saddle Extra Corda, Calacatta marble, ash in a moka stain
 ↗ Rips large pot





- Get Back composition, Pelle Frau® SC 23 Tortora / fabric Gaban col.10
- Journey 35×57 cushion, Pier 1
- Martha rocking chair, Saddle Extra Corda / Fabric Gaban col.5, ash in a moka stain
- Bob ø60 table, Canaletto walnut
- Bob ø80 table, Canaletto walnut
- Grant 110×110 cm De Luxe ottoman, Pelle Frau® SC 74 Nocciola
- Pecan carpet, Graphite, 200×300cm



↑ ↗ details of Get Back composition, Pelle Frau® SC 23 Tortora / fabric Gabàn col.10
↗ Pecan carpet, Graphite, 200X300 cm

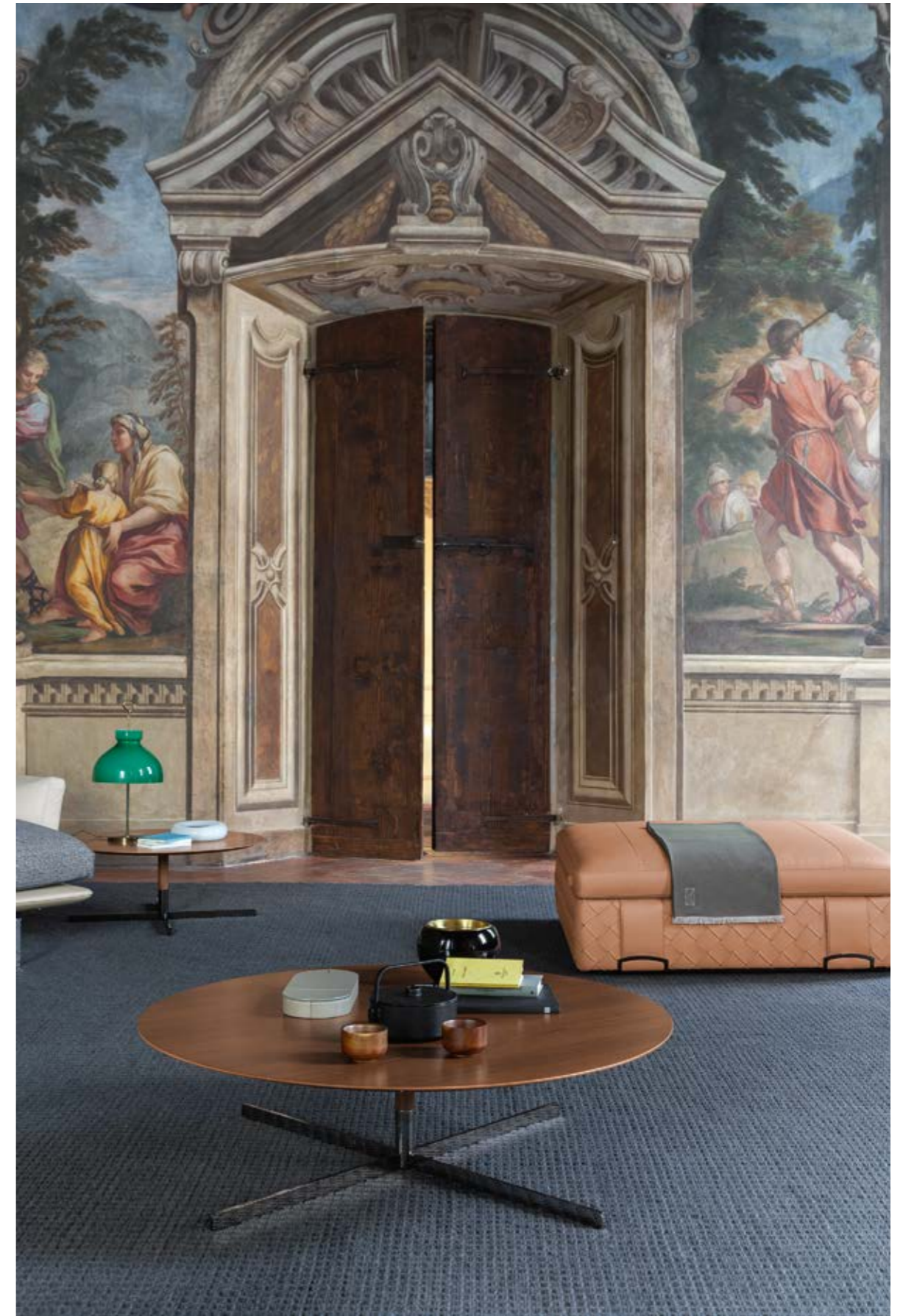

↑ ↗ Grant 110x110 cm De Luxe ottoman, Pelle Frau® SC 74 Nocciola
 ↗ Bob ø60 table, Canaletto walnut
 ↗ Bob ø80 table, Canaletto walnut



- Bolero Ravel table, Calacatta marble, Canaletto walnut
- Montera chair, Saddle Extra Cammello, Pelle Frau® SC 22 Chiffon, ash in a moka stain
- Montera armchair, Saddle Extra Cammello, Pelle Frau® SC 28 Seppia, ash in a moka stain
- Montera chair, Pelle Frau® SC 28 Seppia, ash in a moka stain
- Fidelio low cabinet, Saddle Extra Corda, Calacatta marble, ash in a moka stain



↖ ↑ Montera armchair, Saddle Extra Cammello, Pelle Frau® SC 28 Seppia, ash in a moka stain
↑ Detail of the ash in a moka stain leg



- ↑ Bolero Ravel table, Calacatta marble, Canaletto walnut
- ↑ Liz armchair, Pelle Frau® Nest Larimar, ash in a moka stain
- ↑ Liz armchair, fabric Kvadrat Hallingdal 65 col. 270, ash in a moka stain
- ↑ Liz chair, fabric Kvadrat Hallingdal 65 col. 270, ash in a moka stain
- ↑ Fidelio low cabinet, Saddle Extra Corda, Calacatta marble, ash in a moka stain
- ↗ Leather Pot, Wide and High versions, Pelle Frau® SC Sahara



51°30'26"N 0°7'39"W
London — United Kingdom

London

“It is always an adventure to enter a new room for the lives and characters of its owners have distilled their atmosphere into it, and directly we enter it we breast some new wave of emotion.”

— Virginia Woolf
Street Haunting: A London Adventure

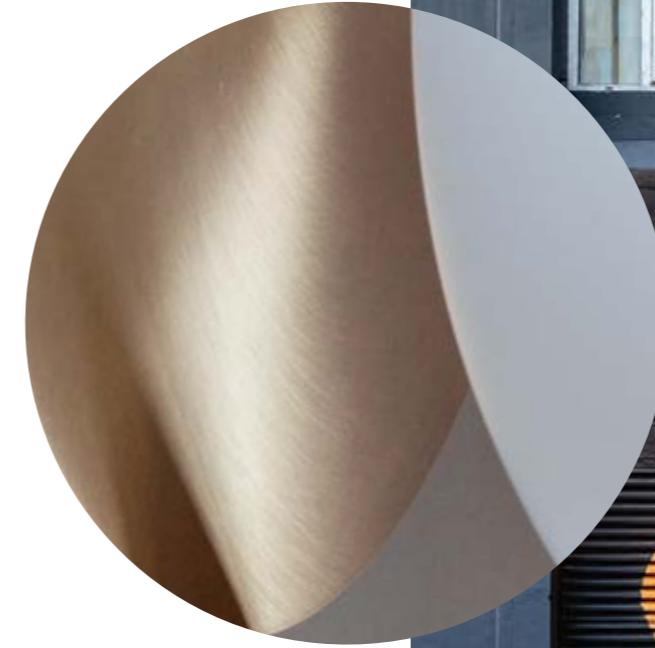

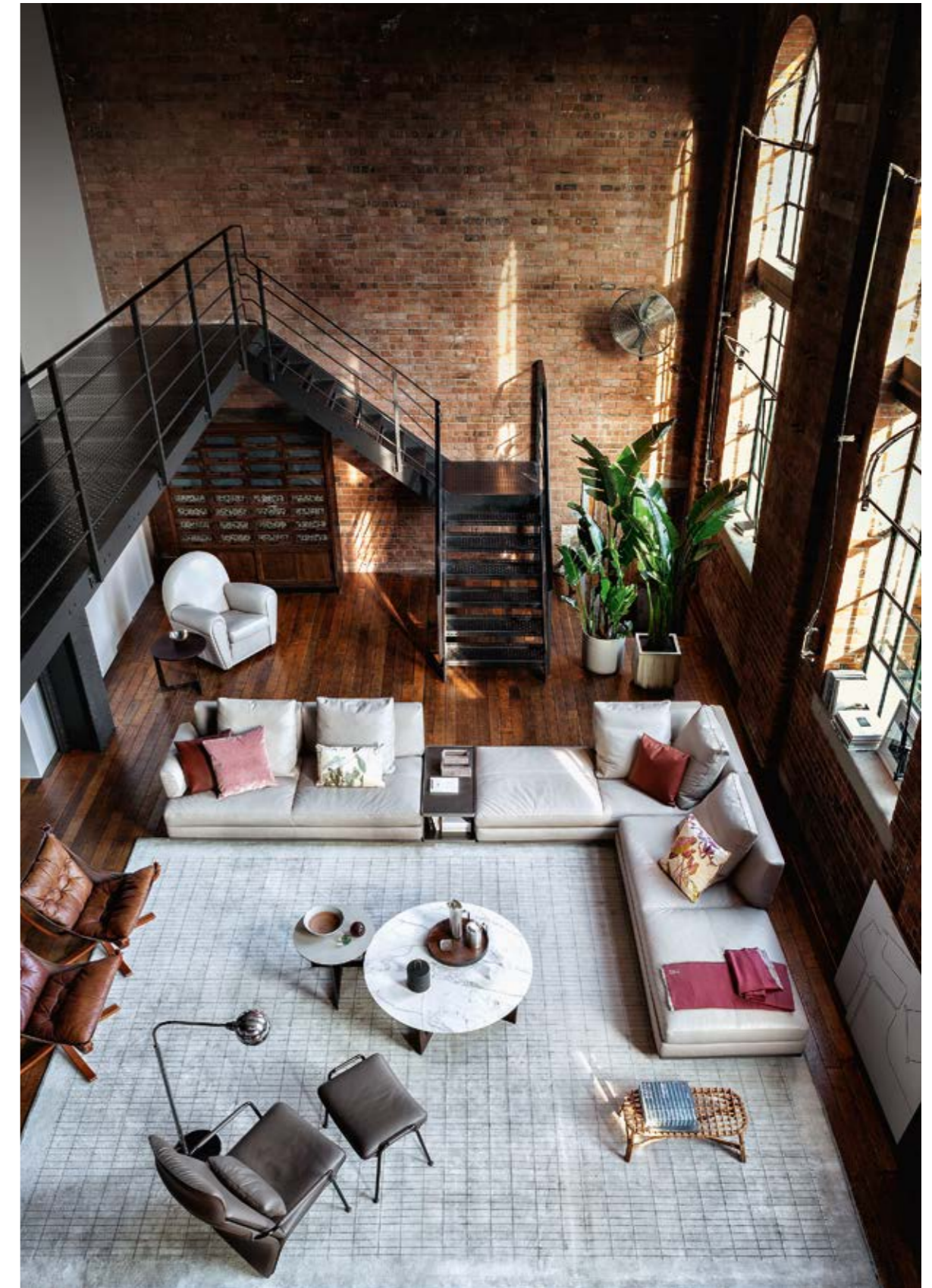

- ↑ ↖ Come Together sofa with equipped Saddle Extra leather unit, Pelle Frau® Soul Whitney
- ↑ Vanity Fair armchair, Pelle Frau®
- ↑ Ilary table ø53, Moka ash / ruthenium
- ↑ Arabesque armchair with headrest and Ottoman, Pelle Frau® Soul Dusty
- ↑ Ilary table ø110, brilliant Calacatta marble / Ash in a moka stain
- ↑ Ilary table ø53, Saddle Extra Corda / burnished steel base
- ↑ Chado carpet 250×350, Pearl Grey

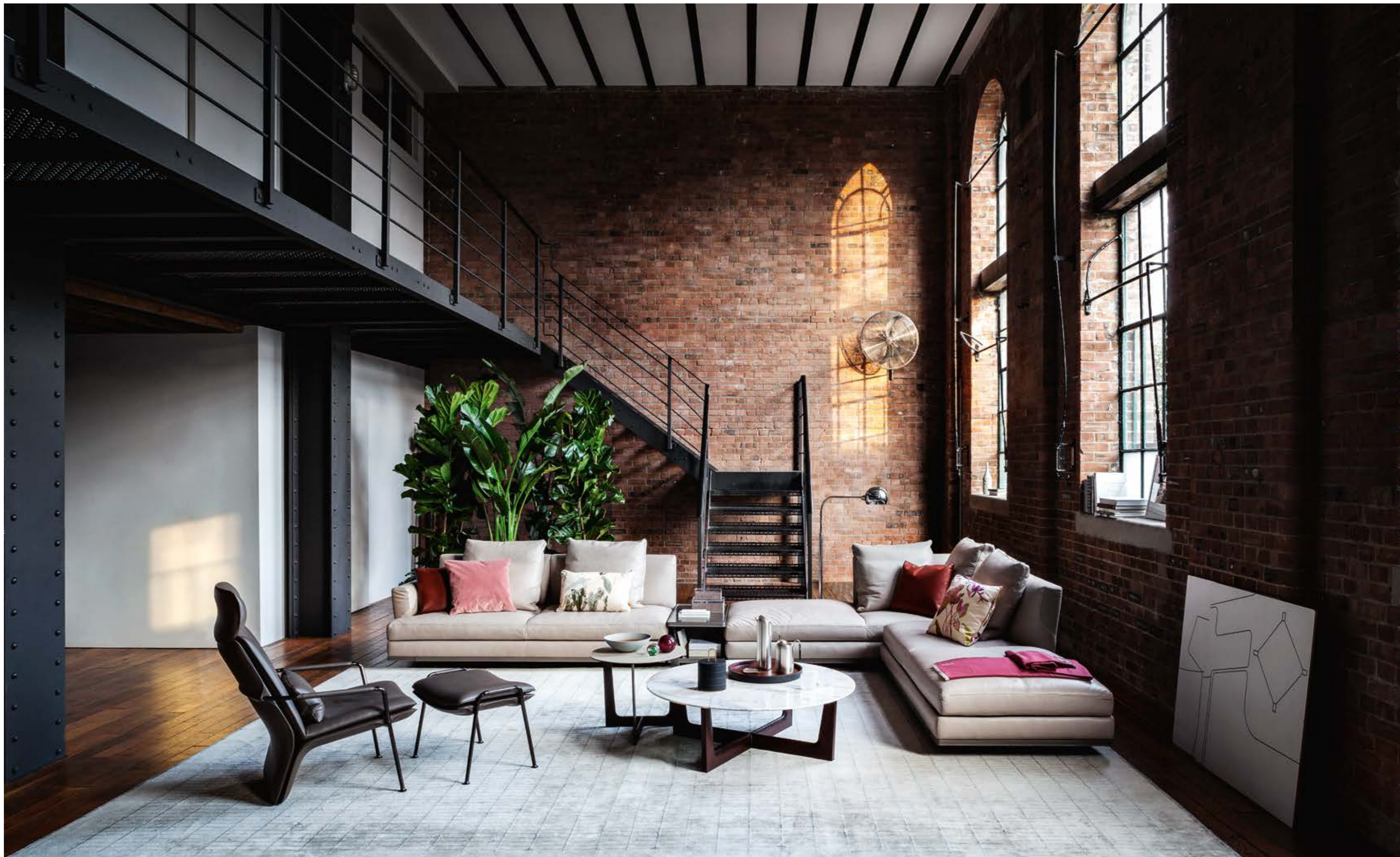



↑ ↗ Arabesque armchair with headrest and ottoman, Pelle Frau® Soul Dusty. Lumbar cushion in combined leather
↑ ↗ Chado carpet 250×350, Pearl Grey



- Come Together sofa and ottoman, Fabric Shine Silver with Saddle Extra Cammello decorative band
- Cestlavie, Saddle Extra Corda
- Cestlavie, Saddle Extra Cammello
- Fidelio bench, Saddle Extra Corda
- Decorative cushions (Ming Ming, Chinese Lacquer - Fine, Duck)
- Chamonix plaid, Sparrow colour

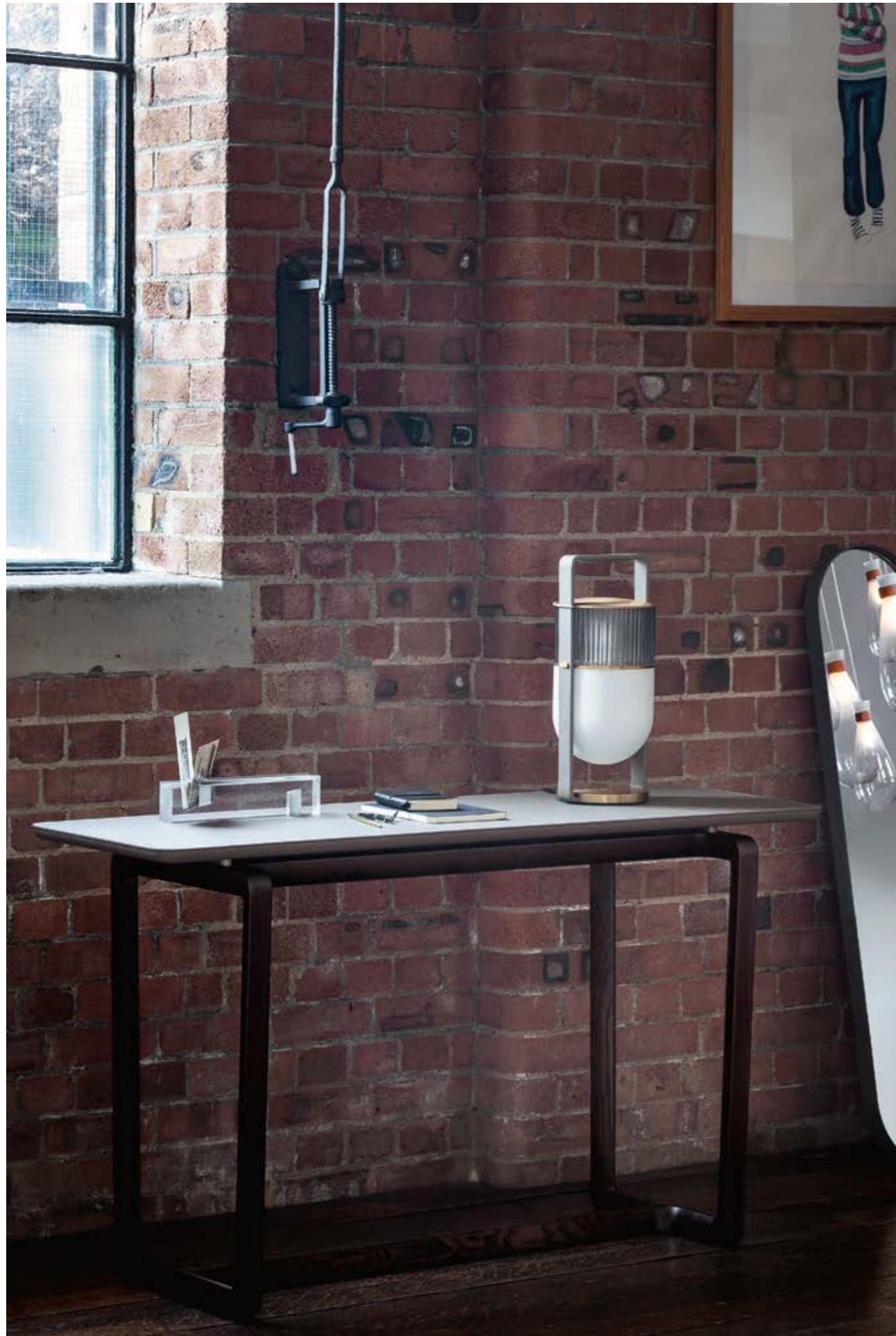

↖ ↑ Fidelio console, Saddle Extra Talpa
↖ Xi table lamp, Saddle Extra Talpa and moonstone glass



↑ Ilary monolithic table, semi-brilliant Fior Di Pesco marble
↑ Archibald King armchair

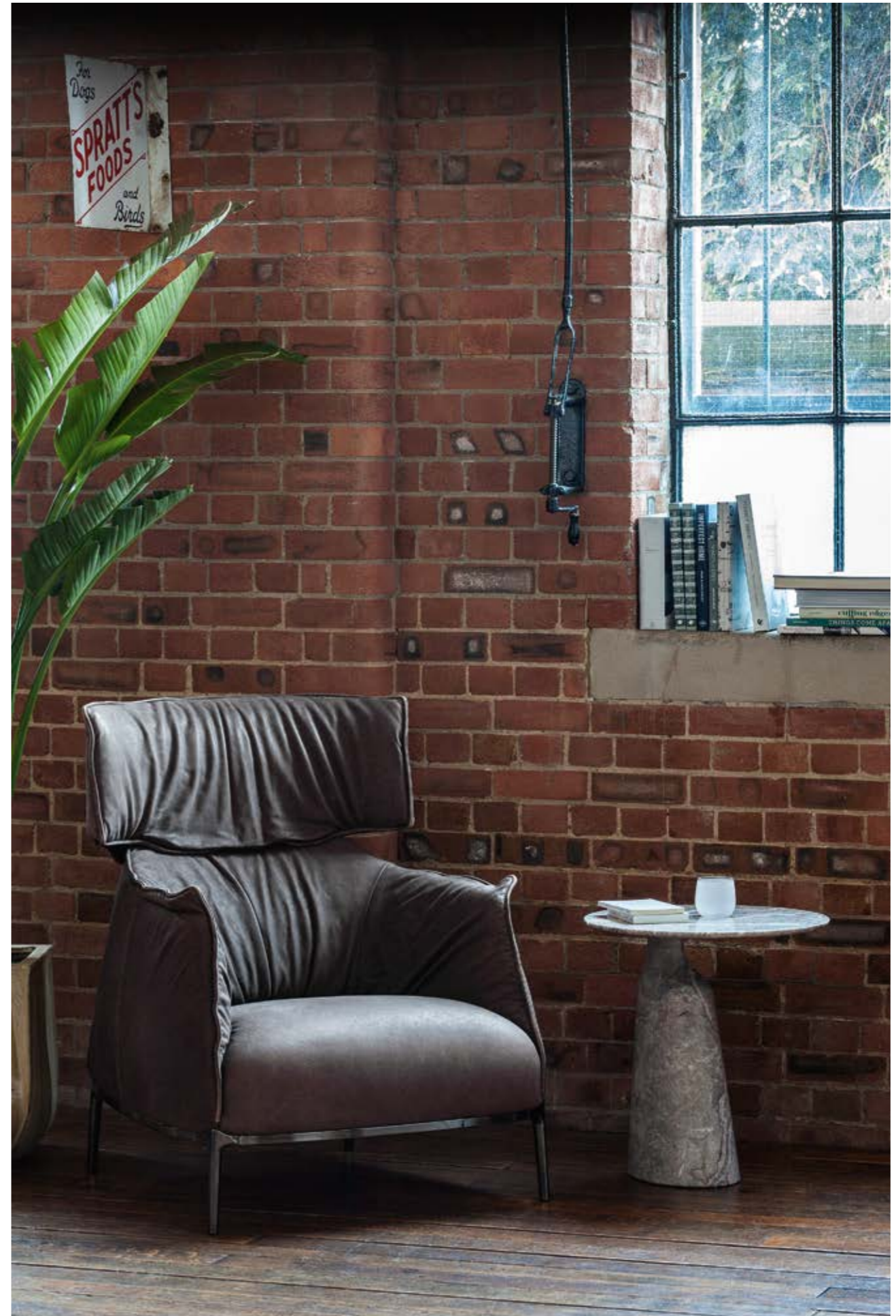



↑ Zhuang storage boxes, Saddle Extra Cammello
↗ Arabesque armchairs (one with headrest), Pelle Frau® Soul Dusty / Lumbar cushions in combined leather



- ↖ ↑ Soffi, "E" cluster composition, white glass with Saddle Extra Cammello bracelet
- ↖ ↑ Jane table, brilliant Calacatta Gold marble / ashwood feet in a Moka stain
- ↖ Lloyd low cabinet, Saddle Avorio
- ↖ Ren round mirror, Saddle Extra Corda
- ↖ Marianne vase
- ↖ Pura bowl



- ↑ Vanity Fair Armchair, Pelle Frau®
- ↑ Soffi, "E" cluster composition, white glass with Saddle Extra Cammello bracelet
- ↑ Lloyd low cabinet, Saddle Avorio
- ↑ Leather Case, Pelle Frau® Nubuk
- ↑ Zhuang Oval stackable case, Saddle Extra Testa di Moro

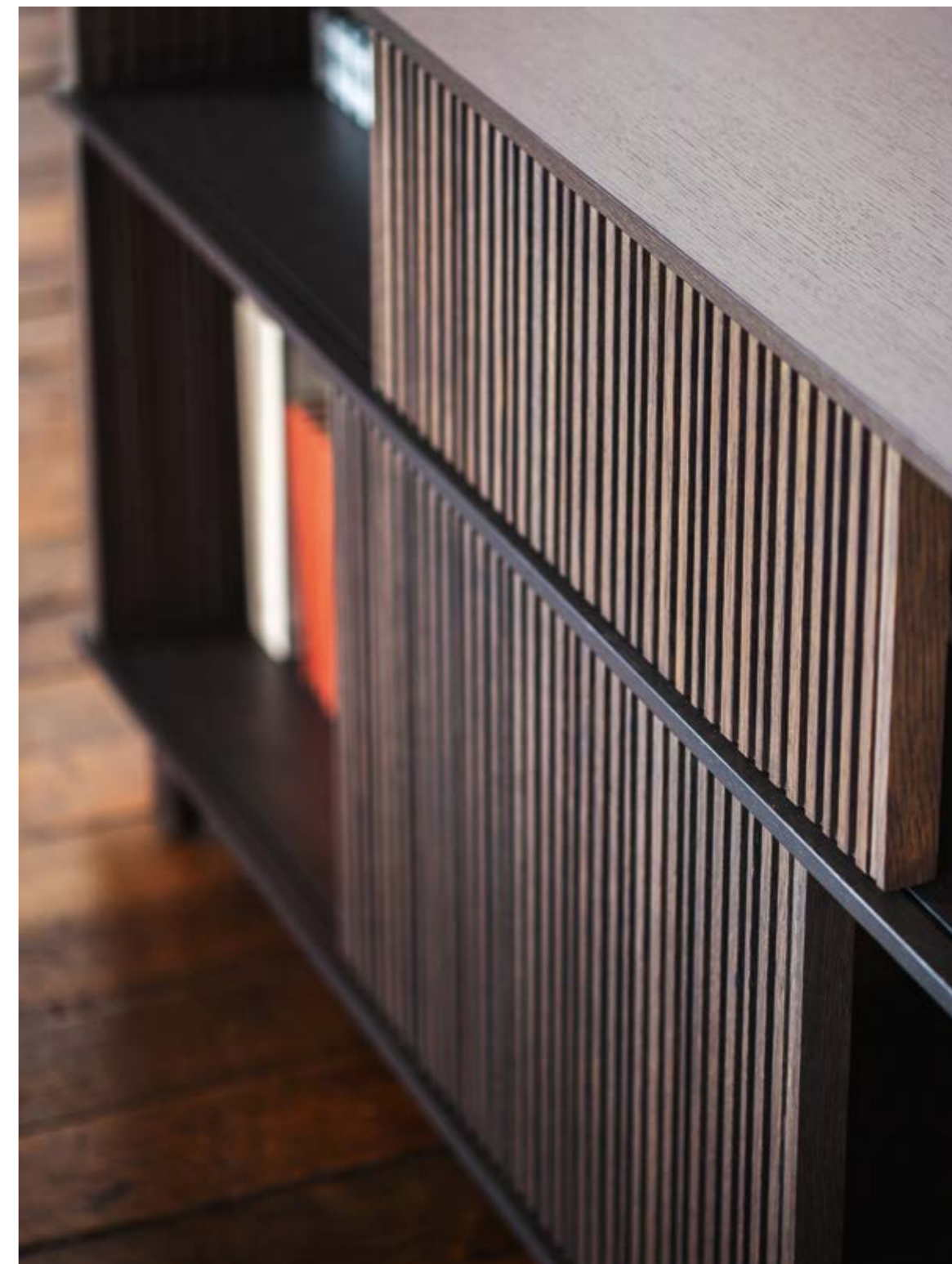



↑ Marianne vase
↑ Archibald chair, Pelle Frau® SC 29 Ardesia / Ash in a wengé stain

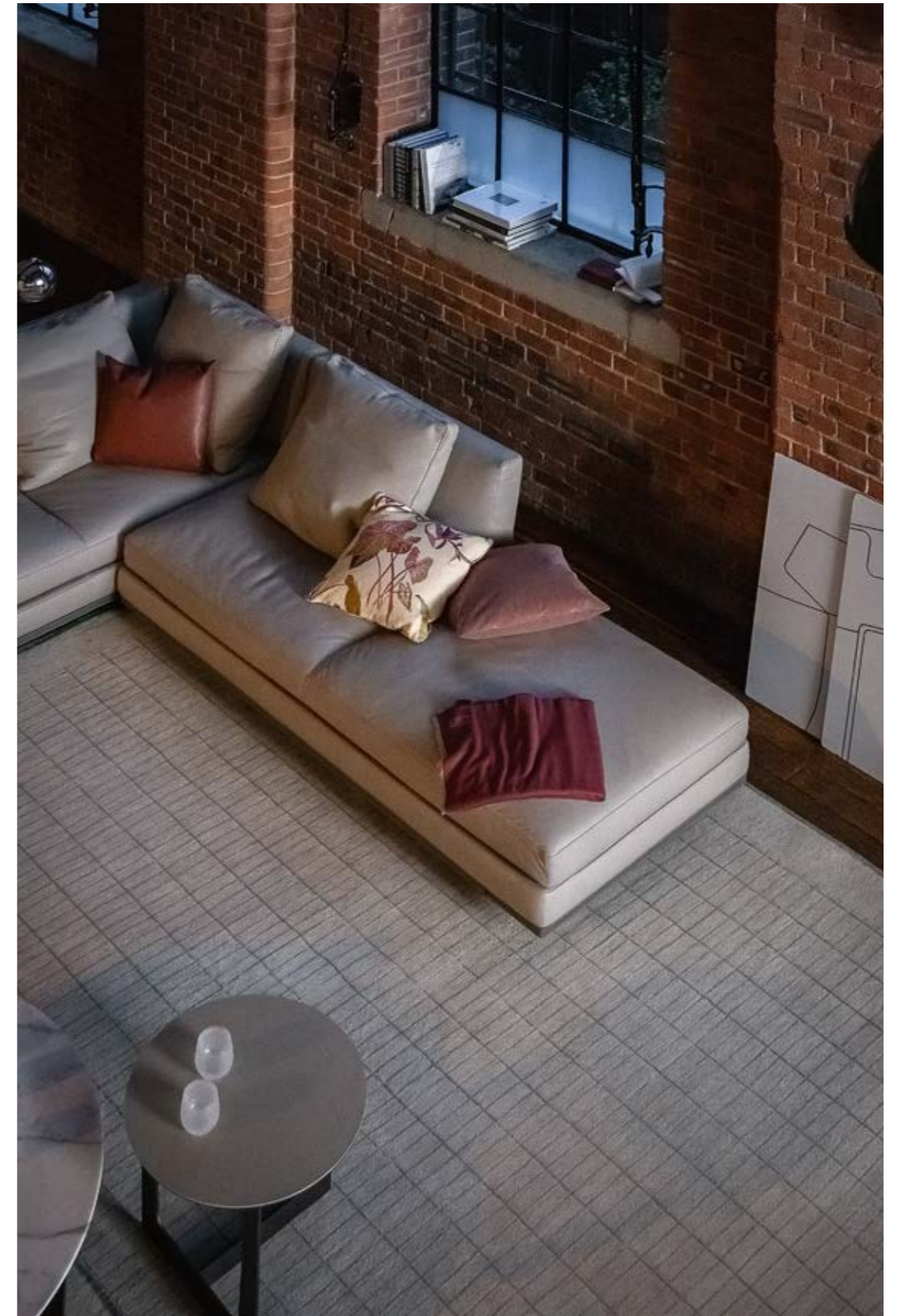

43° 47'N 11° 15'E
Tuscany — Italy

Firenze

“It was pleasant to wake up in Florence,
to open the eyes upon a bright bare room...
to lean out into sunshine with beautiful hills
and trees and marble churches opposite,
and close below, the Arno, gurgling against
the embankment of the road.”

— Edward Morgan Forster
A Room with a View





- ↑ Clayton 2 seater sofa, Pelle Frau® Nest Terra di Cassel and Fabric Bouclé Color 105
- ↑ Heliconia Dreamin' cushion
- ↑ Turner bookcase, Canaletto walnut / Saddle Executive Ink
- ↑ Chado carpet 250×350, Pearl Grey
- ↖ Clayton chaise longue, Pelle Frau® Soul Nina
- ↖ Ming Ming cushion, Chinese Lacquer colour



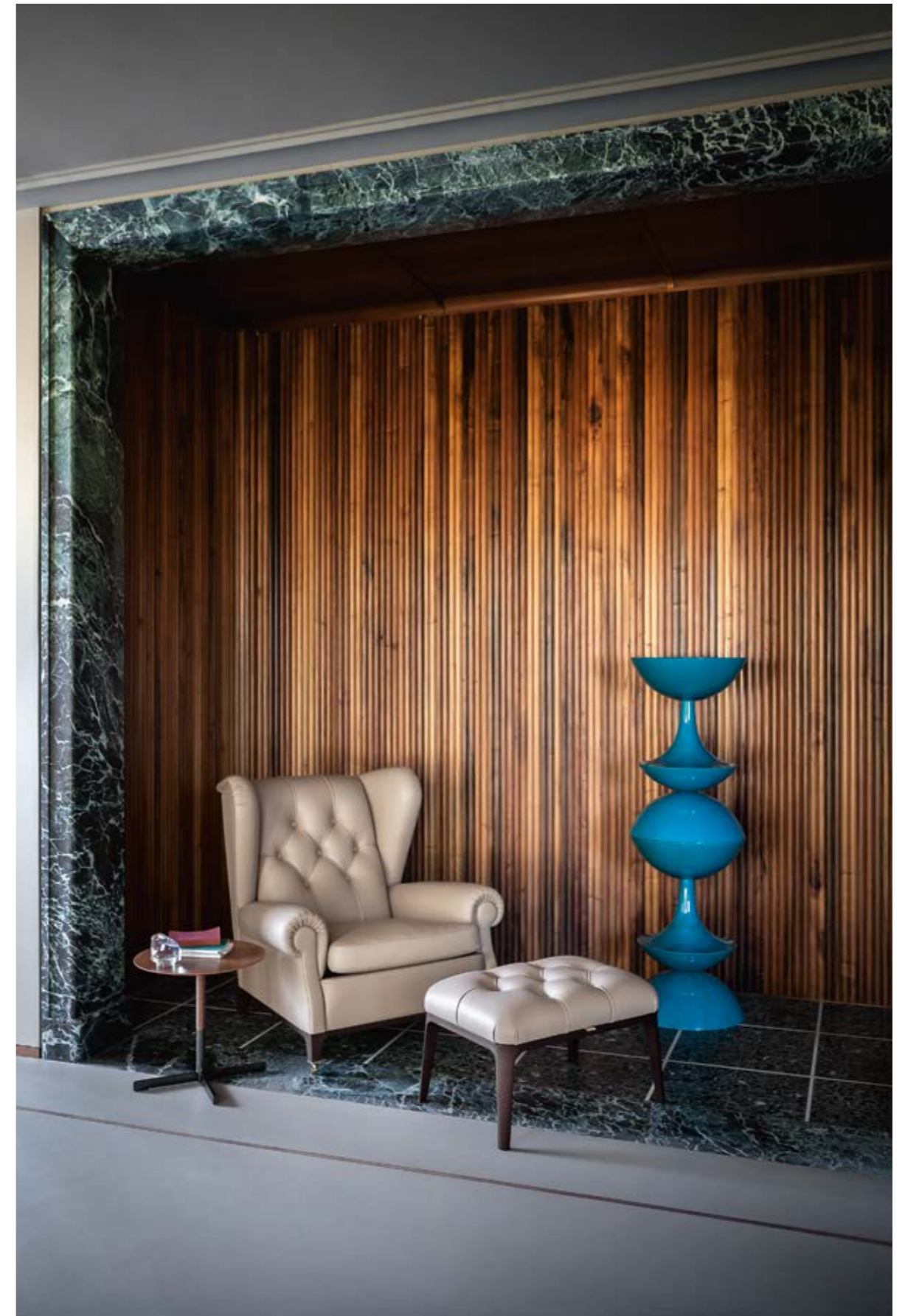

↑ Bob table ø45, Canaletto walnut
↑ 2019 armchair, Pelle Frau® SC 52 Daino / Ash in a wengé stain
↖ ↑ Glenn ottoman, Pelle Frau® SC 52 Daino / Ash in a wengé stain





↑ ↗ Clayton 2 seater sofa, Pelle Frau® Nest Terra di Cassel and Fabric Bouclè 105
↑ ↗ Chado carpet 250×350, Pearl Grey
↗ Bob table ø45, brilliant Calacatta marble

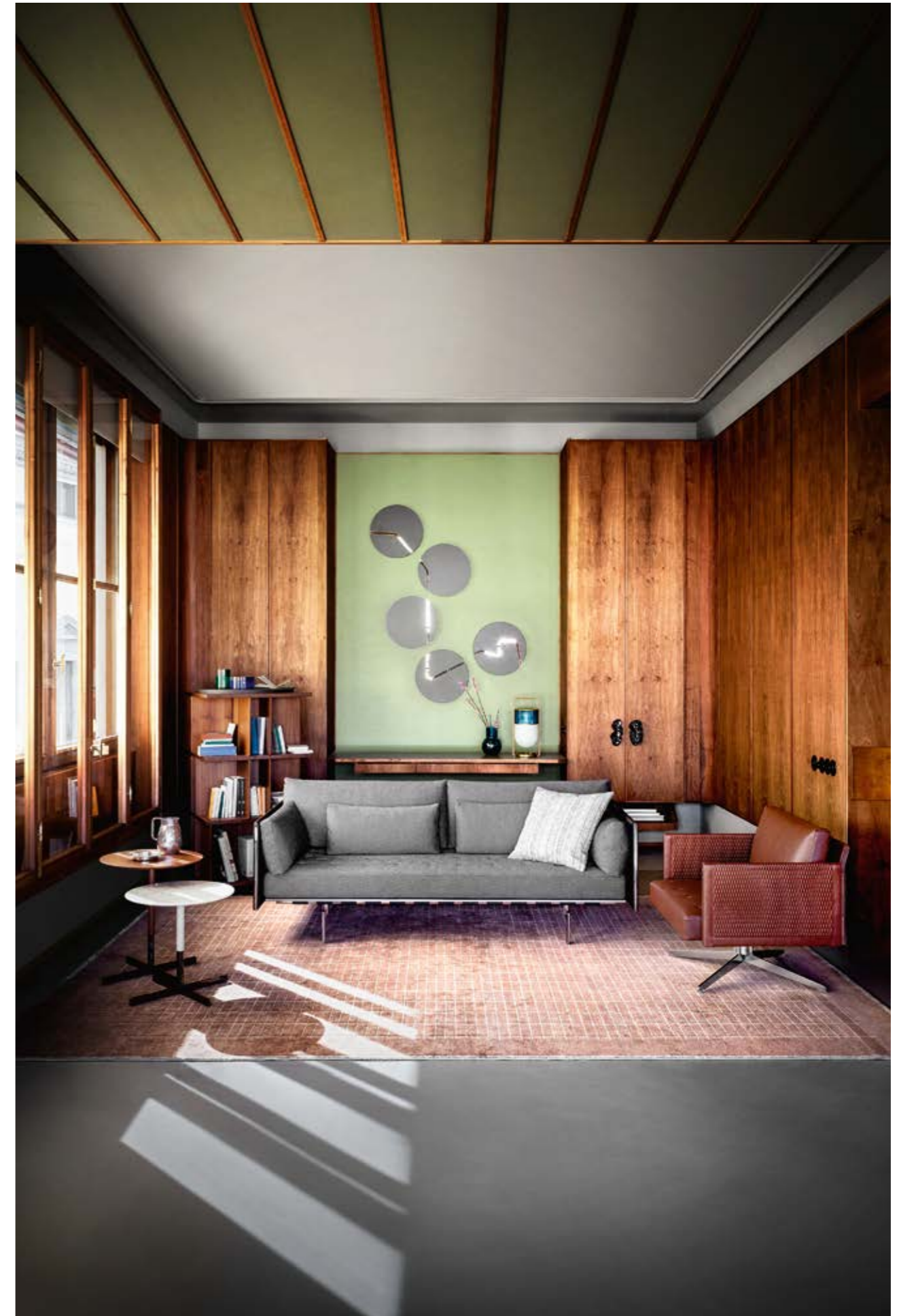
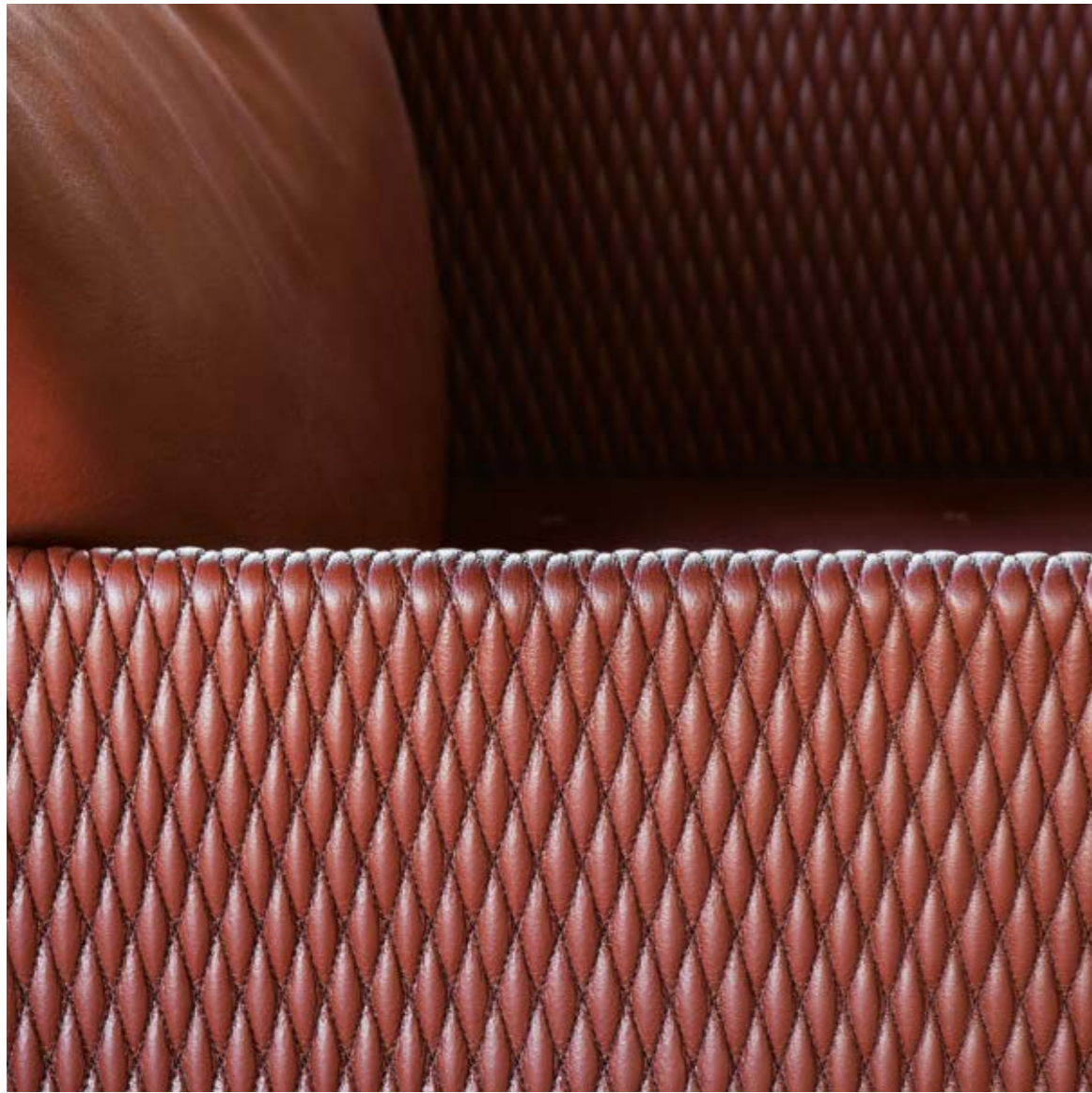

- ↗ ↑ Clayton 2 seater sofa, Pelle Frau® Nest Terra di Cassel and Fabric Bouclè 105
- ↗ Clayton armchair, Pelle Frau® Soul Diana
- ↗ Turner bookcase, Canaletto walnut / Saddle Executive Ink
- ↗ Bob table ø45, brilliant Calacatta marble
- ↗ Bob table ø45, Canaletto walnut
- ↗ Chado carpet 250×350, Copper



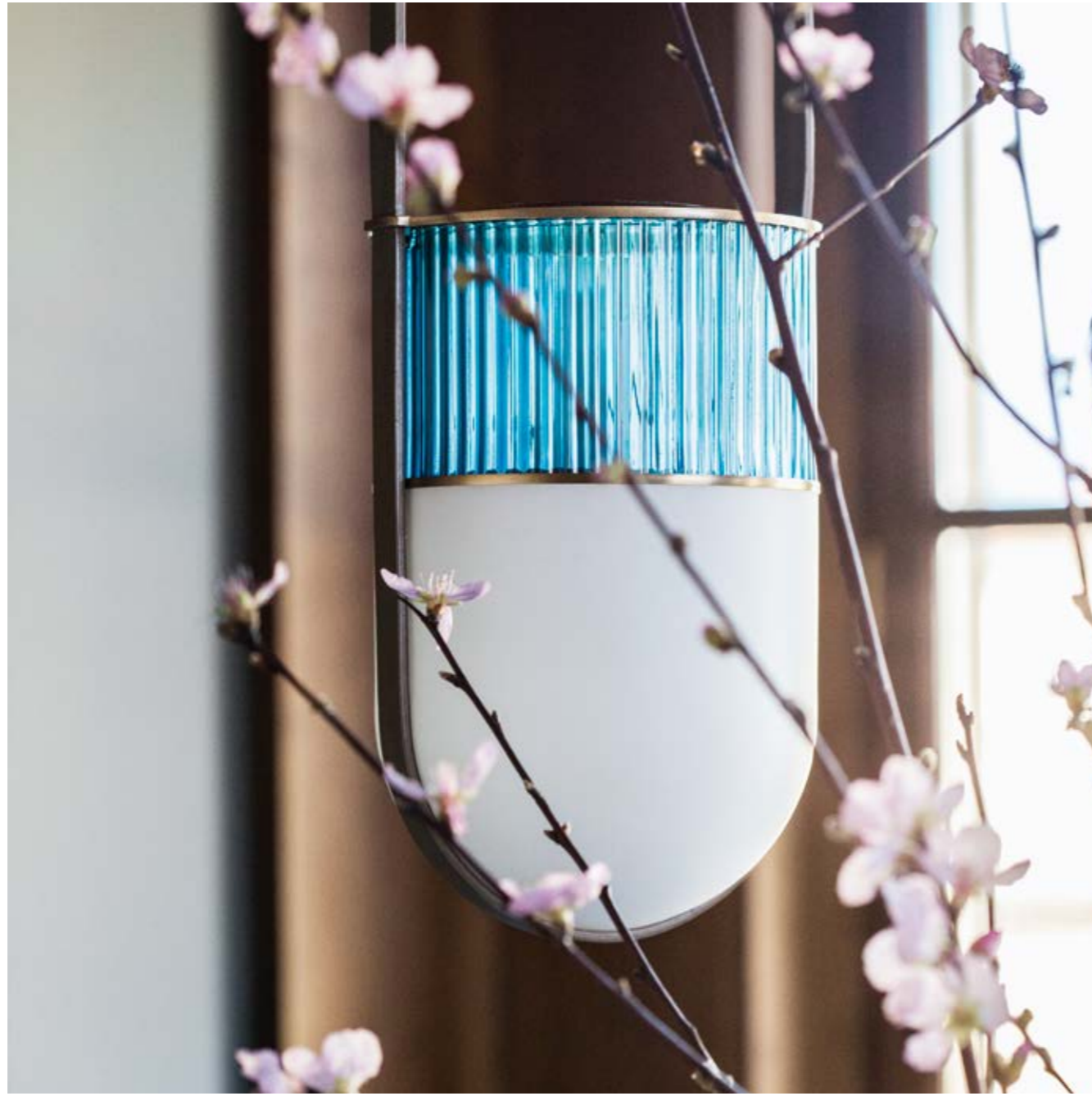

- ↑ ↗ Xi "B" composition, Sapphire glass / Saddle Extra Talpa leather band
- ↗ Xi "I" composition, Sapphire glass / Saddle Extra Talpa leather band
- ↗ Othello round table, tempered grey smoke glass/ Ash in wengé stain
- ↗ Isadora chair with arms, Saddle Extra Corda / Ash in Moka stain
- ↗ Isadora chair, Saddle Extra Polvere / Ash in Moka stain
- ↗ Blue Pallo vase



↑ Clayton bench, Fabric Vega 135 and cylindrical cushion in Pelle Frau® Soul Otis
↑ Chado carpet 250×350, Copper
↑ Turner bookcase, Canaletto walnut / Saddle Executive Ink



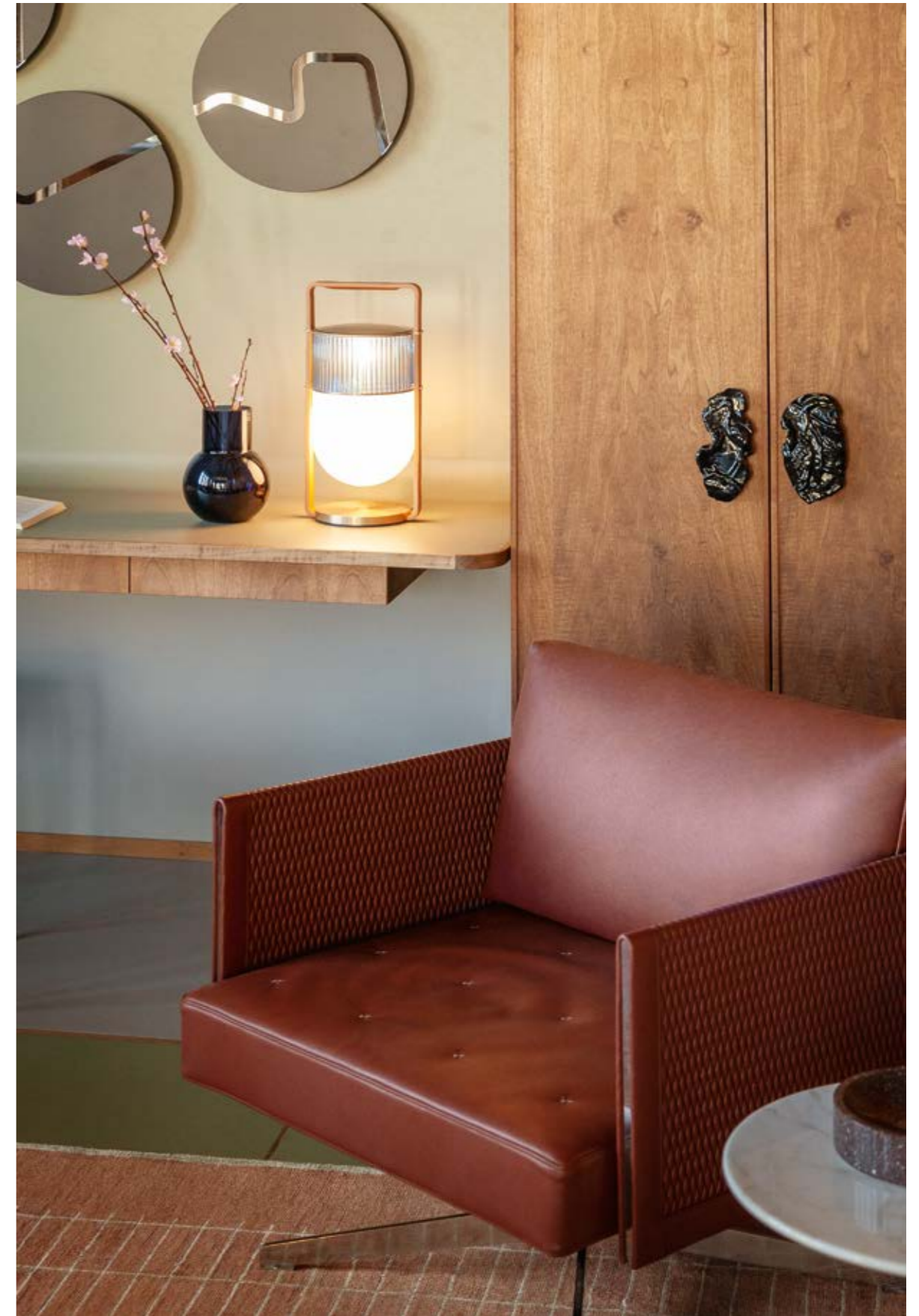

- ↖ ↑ Clayton armchair, Pelle Frau® Soul Diana
- ↖ Clayton 2 seater sofa, Pelle Frau® Nest Terra di Cassel and Fabric Bouclé 105
- ↖ Xi table lamp, Sapphire glass
- ↖ Chado carpet 250×350, Copper
- ↖ ↑ Blue Pallo small pot

45°29'05"N 9°12'05"E
Milano — Italia

Grattacielo Pirelli

“It was one of so many grey Milanese days,
not raining, but with that unreadable sort of sky;
you couldn't be sure if it were clouds or only a haze
on the other side of which the sun might be shining”

— Dino Buzzati
A love affair

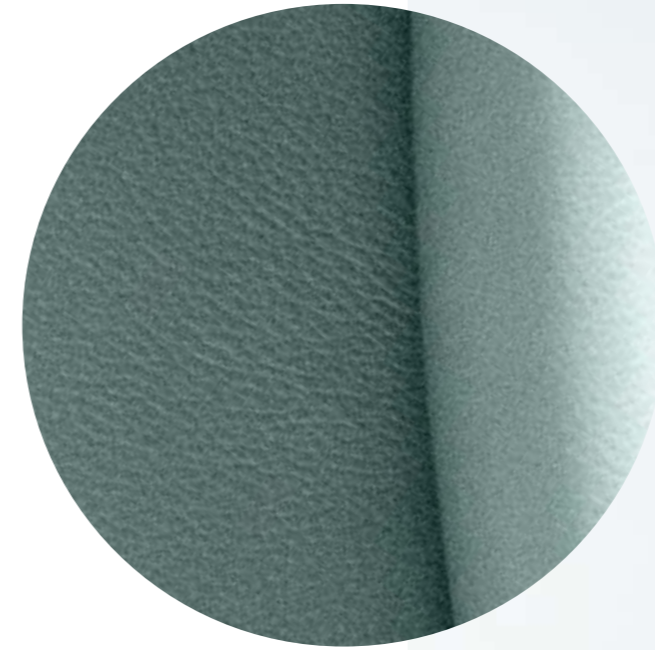



- Massimosistema Sofa, Pelle Frau® Soul Aretha
- Bob Table ø45 h43 and h52, Canaletto walnut
- Bob Table ø45 h43 and h52, Pelle Frau® Nest Calcedonio
- Isidoro Drinks Cabinet, Saddle Nero Corvino
- Dezza Armchair 24, Pelle Frau® Nest Calcedonio
- Massimosistema Large Ottoman, Pelle Frau® Soul Aretha





- ↑ Dezza Armchair 48, Pelle Frau® SC 20 Inchiostro, Cavallino
- ↑ Isidoro Drinks Cabinet, Saddle Nero Corvino
- ↗ Mamy Blue Armchair and Pouf, Saddle Extra Testa di moro / Fabric Penelope 1722
- ↗ Mamy Blue Armchair and Pouf, Saddle Extra Testa di moro / Pelle Frau® Soul Ray
- ↗ Jobs Bookcase 177X182 wall, Pelle Frau® SC 28 Seppia / Rovere Piombo
- ↗ Bob Small table h43, Canaletto walnut / gunmetal grey
- ↗ Bolero Round table 150 cm, Ash in a wenge stain



- Massimosistema Sofa, Pelle Frau® Soul Aretha
- Bob Table ø45 h43 and h52, Canaletto walnut
- Bob Table ø45 h43 and h52, Pelle Frau® Nest Calcedonio
- Isidoro Drinks Cabinet, Saddle Nero Corvino
- Dezza Armchair 24, Pelle Frau® Nest Calcedonio
- Massimosistema Large Ottoman, Pelle Frau® Soul Aretha

49°12'26"N 16°36'57"E°
Brno — Česká republika

Villa Tugendhat

“I rested my head on my arm
and gazed upon a tree in blossom
a few feet from me.
The roses were no yet open
and the nightingale had no audience.”

— Jaroslav Seifert
The Relay Tower





- Ren Table, Saddle Extra Carbone
- GranTorino Sofa, Saddle Extra Cammello / Fabric Guatemala Piombo
- Ming's Heart Armchair, Saddle Extra Carbone
- GranTorino large 2 seater Sofa, Saddle Extra Cammello / Pelle Frau® Soul Wilson
- Bob Table ø45, Pelle Frau® SC 68 Sahara
- Chester One Ottoman, Pelle Frau®

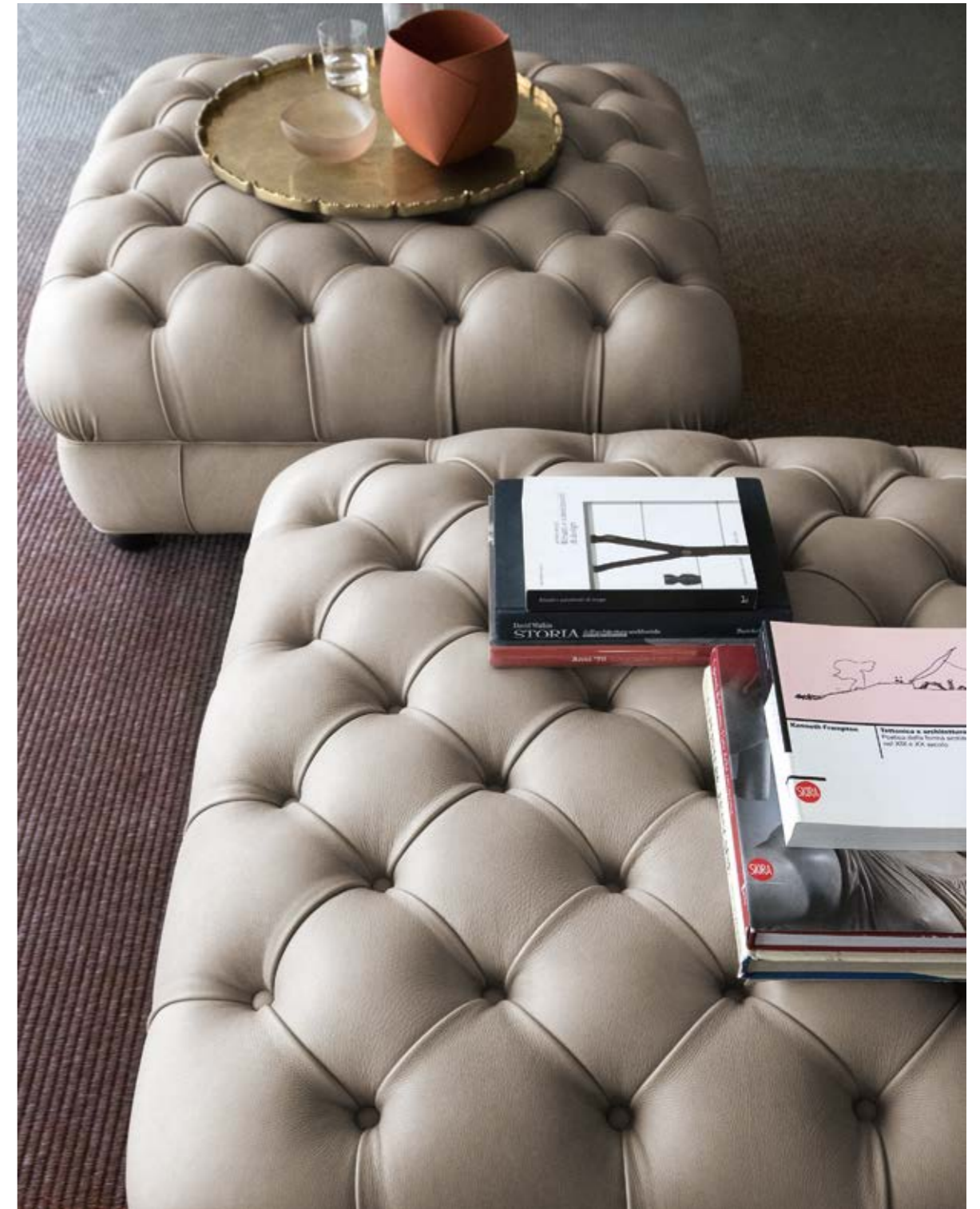

↑ Chester One Ottoman, Pelle Frau®
 ↖ Fumoir Armchair, Fabric Vega 300
 ↖ Bob Table ø45, Pelle Frau® SC 51 Panna
 ↖ Fiorile Table, brilliant Calacatta gold marble / Canaletto walnut



↑ Mesa Due Table, wenge stained ash wood veneer
↑ DU 30 Chair, Pelle Frau® Nest Onice
↗ Archibald King Armchair and Ottoman, Pelle Frau®





- GranTorino 3 Seater Sofa, Pelle Frau® Nest Madreperla
- Archibald Gran Comfort Armchair, Pelle Frau® Safari Orice
- Bob Table ø45 h52 and h43, Pelle Frau® SC 51 Panna / gunmetal grey base
- Fiorile Table 120×120, brilliant Calacatta marble / Canaletto walnut
- Fiorile Table 58×56, Ash in a wenge stain



↖ ↑ 1919 Armchair with plate, Pelle Frau® SC 161 Penicillina
↖ Scarlett Sofa, Pelle Frau®
↖ Isidoro, Pelle Frau® Saddle Oliva
↖ Ren Table, Pelle Frau® Cammello



- ↳ Downtown Bridge, Fabric C.O.M.
- ↳ Lepli Ottoman 39×39, Fabric Damie 429.032 with Pelle Frau® Nest Pomice band
- ↳ Lepli Ottoman 39×39, Fabric Damie 429.032 with Pelle Frau® SC 28 Seppia band
- ↳ Lepli Ottoman 39×39, Pelle Frau® SC 23 Tortora
- ↳ Lepli Ottoman 39×39, Pelle Frau® SC 28 Seppia

43°46'N 7°28'E
Côte d'Azur — France

Cap-Martin

“It was pleasant to drive back to the hotel
in the late afternoon, above a sea as mysteriously
colored as the agates and cornelians of childhood,
green as green milk, blue as laundry water,
wine dark.”

— Francis Scott Fitzgerald
Tender is the Night





- Lepil Ottoman 106×106, Pelle Frau® Nest Azul
- Lepil Ottoman 45×121, Fabric Damie 429.110 with Pelle Frau® Nest Pomice band
- John-John 3 seater Sofa, Pelle Frau® Nest Pomice
- John-John 2 seater Sofa, Pelle Frau® Nest Luna
- Bob Table, ø45 h52, Semi-brilliant Calacatta marble / Gunmetal grey



↖ ↑ Lepli Ottoman 106×106, Pelle Frau® Nest Azul
↑ John-John 3 seater Sofa, Pelle Frau® Nest Pomice
↑ John-John 2 seater Sofa, Pelle Frau® Nest Luna



↖ ↑ DU 55 Armchair, Pelle Frau® Nest Ambra, teak-stained ash feet
↖ Bob Table, ø45 h60, Semi-brilliant Calacatta marble / Canaletto walnut



- Linea A Armchair and 3 seater Sofa
Pelle Frau® Nest Ambra
- Bob Table, ø45 h52, Semi-brilliant
Calacatta marble / Canaletto walnut
- Bob Table, ø60/ h43 Semi-brilliant
Calacatta marble / Canaletto walnut
- Bob Table, ø45 h52, Pelle Frau® SC 22 Chiffon /
Gunmetal grey



- Ginger Armchair, Saddle Extra Testa di Moro / Pelle Frau® Nest Ambra
- Ginger Armchair, Saddle Extra Testa di Moro / Pelle Frau® SC 22 Chiffon
- Bolero Table, Semi-brilliant Calacatta marble / Canaletto walnut



↑ Montera Revolving Stool, Pelle Frau® Nest Calcedonio
↗ Sanluca Armchair, Pelle Frau® Nest Calcedonio



- Ginger Armchair, Saddle Extra Testa di Moro / Pelle Frau® Nest Ambra
- Ginger Armchair, Saddle Extra Testa di Moro / Pelle Frau® SC 22 Chiffon
- Bolero Table, Semi-brilliant Calacatta marble / Canaletto walnut

38.380°N 8.786°W
Alentejo — Portugal

Comporta

“As we said before, the plain was vast and smooth,
interrupted only by a few holm oaks, alone or in pairs,
and little else. From that modest vantage point,
it was not difficult to believe that the world
had no known end”

— José Saramago,
Raised from the Ground





- Bretagne Sofa, Pelle Frau® Nest Madreperla / Fabric Milano 03
- Bretagne Large 2 seater Sofa, Pelle Frau® Nest Pomice
- Aida Armchair, Pelle Frau® Soul Diana
- Ilary Coffee Table ø52, Saddle Extra Talpa
- Hudson Coffee Table, Tessuto Damiè 429.058
- Ilary Monolithic Coffee Table
- Ilary Coffee Table ø80, Saddle Extra Cammello
- Ilary Coffee Table ø130



- ↑ ↗ Bretagne Large 2 seater Sofa, Pelle Frau® Nest Pomice
- ↑ ↗ Ilary Monolithic Coffee Table
- ↑ ↗ Ilary Coffee Table ø80, Saddle Extra Cammello
- ↑ ↗ Ilary Coffee Table ø130
- ↑ ↗ Hudson Coffee Table, Saddle Extra Talpa
- ↗ Aida Armchair, Pelle Frau® Soul Diana
- ↗ Ilary Coffee Table ø52, Saddle Extra Talpa
- ↗ Hudson Coffee Table, Tessuto Damiè
- ↗ Bretagne Sofa, Pelle Frau® Nest Madreperla / Fabric Milano 03

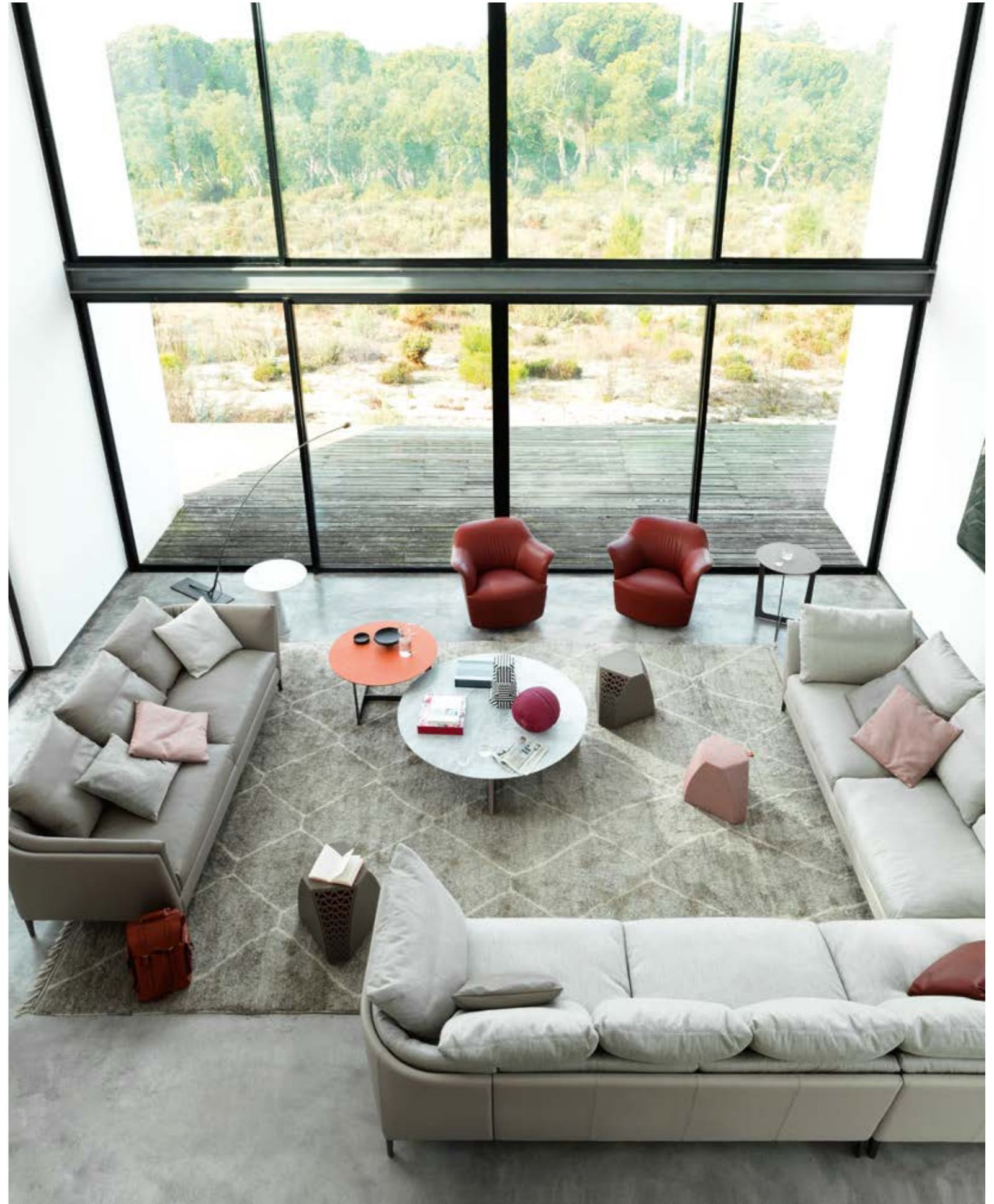



↑ Don'do Rocking Chair, Pelle Frau® SC 29 Ardesia

↑ Club Armchair, Fabric Hermoso Ecreu 01

↑ Bob Table ø45 h43 and h52, Pelle Frau® SC 23 Tortora

↑ Lloyd Bookcase, Saddle Tortora



↑ Don'do Rocking Chair, Pelle Frau® SC 29 Ardesia

↑ Bob Table ø45, Pelle Frau® SC 23 Tortora

↑ Lloyd Bookcase, Saddle Extra Cammello

↑ Brera Bench, Saddle Extra Cammello

↗ Fidelio Low Cabinet, Saddle Extra Cammello / brilliant Calacatta marbe





- ↑ Montera Armchair, Saddle Extra Cammello
- ↑ Montera Chair, Saddle Extra Cammello / Pelle Frau® SC 66 India
- ↑ Fidelio Low Cabinet, Saddle Extra Cammello
- ↗ Lloyd Low Cabinet, lead oak / Saddle Tortora
- ↗ Club Armchair, Fabric Hermoso Ecrú 01
- ↗ Bob Table ø45, Pelle Frau® SC 23 Tortora
- ↗ Bob Table ø60, Brilliant Calacatta gold marble





➤ Kennedee Sofa, Pelle Frau® Century Foresta
➤ Ming's Heart Armchair, Saddle Extra Cammello
➤ Bob Table ø60, Brilliant Calacatta marble
➤ Bob Table ø45 h42, Brilliant Calacatta marble

45°40'25.5"N 9°18'44.2"E

Lecco — Italia

Lago di Como

“The infinite chirping of the earth seemed consubstantial with the light; and the hill sloped down, quite green, after the brief leisure of the lakes, there were other hills in the light, and on, and on. The dazzled eye wanted to pursue there a new fable, tenuous, very sweet, among distant scenes, in the deceit of the prospect of flight, wandering about as if for a theft of love in the pale blue of those leveled basins.”

— Carlo Emilio Gadda
Acquainted with grief

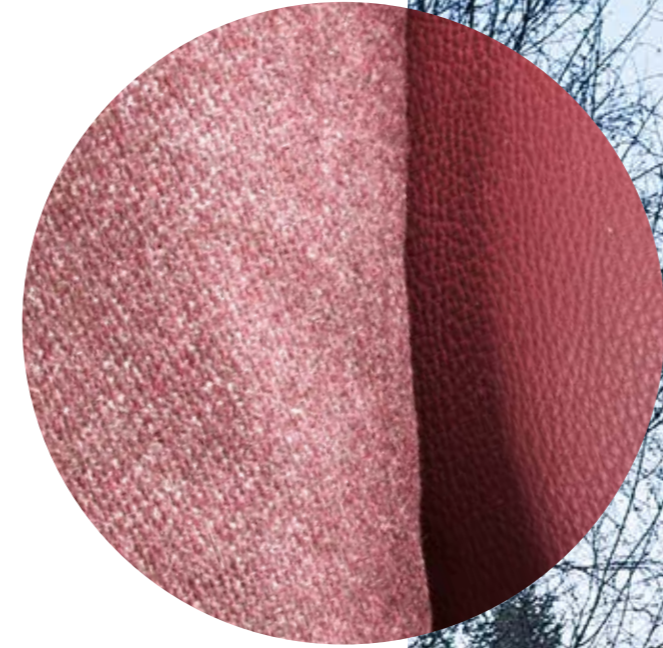



- Bob Table ø80, Canaletto walnut
- T 904 Bench, Ash in teak stain
- ↑ Letizia Armchair, Fabric Giano 9 darker side



↑ T 904 Bench, Ash in teak stain
↗ Fidelio Bench, Saddle Extra Talpa / Ash in a moka stain





↖ ↑ Assaya Armchair, Saddle Extra Testa di Moro / Pelle Frau® Nest Argilla
↖ Assaya Ottoman, Pelle Frau® Nest Argilla
↖ Bob Table ø45, Pelle Frau® SC 23 Tortora



1919



2019



Aida

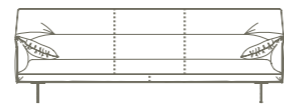

Antohn



Arabesque

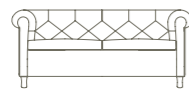

Arcadia



Archibald

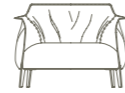

Archibald Gran Comfort



Assaya

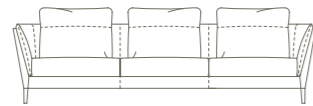

Bretagne*

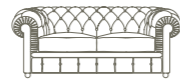

Chester*

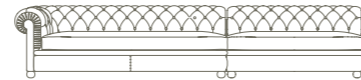

Chester Line

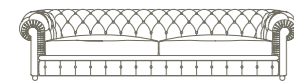

Chester One*

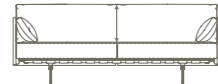

Clayton*

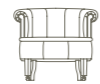

Club

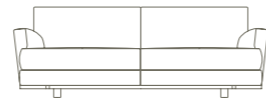

Come Together



Dezza*



Don'do



DU 55

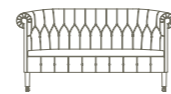

Fumoir*

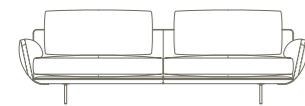

Get Back

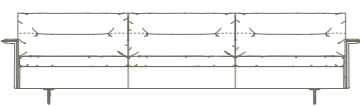

GranTorino*

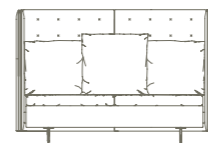

GranTorino HB*

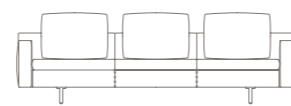

In the Mood

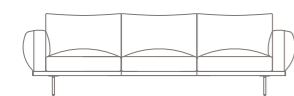

Happy Jack



Intervista



Jay Lounge



John-John

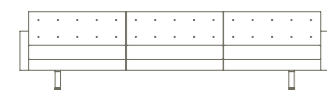

Kennedee*

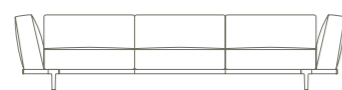

Let it Be



Letizia

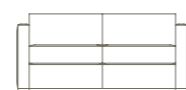

Linea A*

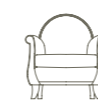

Lyra



Mamy Blue



Martha



Martha Rocking Chair

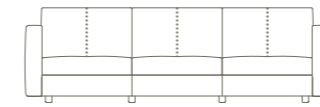

Massimosistema*



Ming's Heart

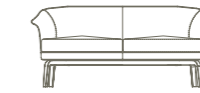

Nivola*

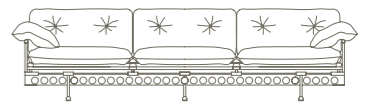

Ouverture



Pillow



Sanluca

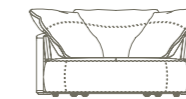

Scarlett



Times Lounge

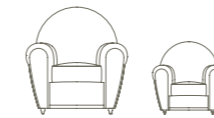

Vanity Fair



Vanity Fair XC

* for this product armchair and sofas are available

Please note:
this catalogue shows only some products, in order to know all the availabilities please refer to our website
www.poltronafrau.com

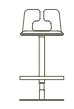

Alo



Archibald

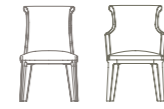

Diva



Donald



Downtown Conference



DU 30



Fitzgerald



Ginger



Ginger Ale



Ginger Ale



Isadora



Liz



Montera



Montera Mas



Montera Stool



Nice



Viola

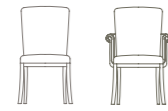

Vittoria



Bob



Bob Bistrot



Bolero

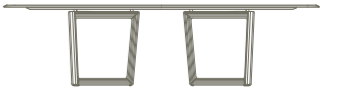

Bolero Ravel



C.E.O Cube Desk

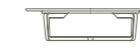

Fidelio



Fiorile

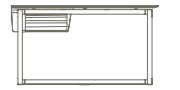

Fred



H_0 Desk



Homey



Ilary

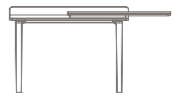

Iren



Jane



Jobs Desk



Kyoto



Mesa



Mesa Due



Nabucco

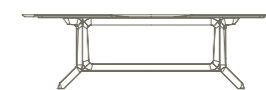

Othello



Peek-a-Book



Pierre



Ren Side Table

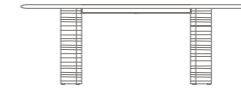

Trust Desk

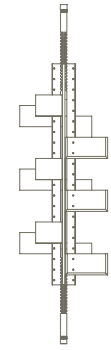

Albero

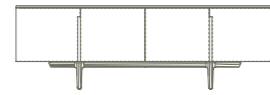

Fidelio Cabinet

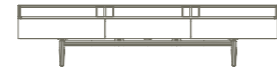

Fidelio Multimedia Cabinet

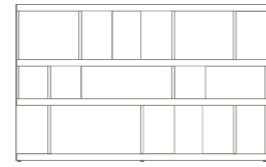

Jobs Bookcase



Lloyd

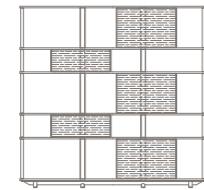

Lloyd Tex



Mi



Ren Bookcase



Turner



Vitruvio



Cestlavie

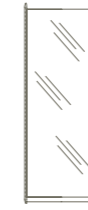

Dorian



Fidelio Console



Hudson

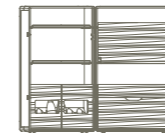

Isidoro

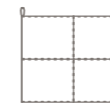

Leather Basket

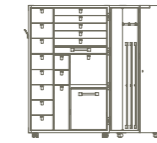

Oceano

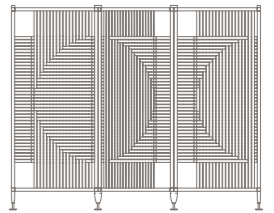

Plot



Ren

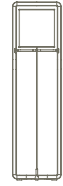

Fidelio



Le Lampade



Soffi



Xi

Bench and Ottomans



Brera



Esedra



Fidelio Bench



Glenn

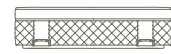

Grant



Lepi



T 904

Carpets

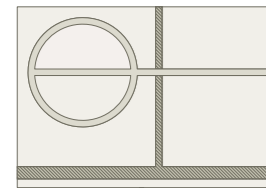

I Tappeti - Billie

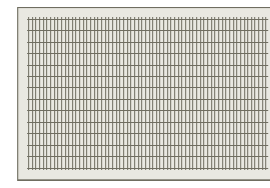

I Tappeti - Chado

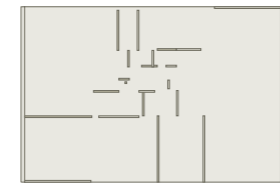

I Tappeti - Dizzo

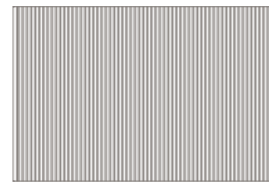

I Tappeti - Harp

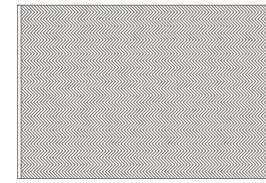

I Tappeti - Harp Vibration



I Tappeti - Pecan



Candela Milano



Gli Oggetti - Blue Pallo



Gli Oggetti - Leather Case



Gli Oggetti - Leather Pot



Gli Oggetti - Marianne

Gli Oggetti - Notebook
100th Anniversary

Gli Oggetti - Pura



Gli Oggetti - Rips



Gli Oggetti - Water Illusion



Gli Oggetti - Wine Bag



Gli Oggetti - Zhuang



Gli Oggetti - Zhuang Desk



I Cuscini



I Cuscini Decorativi



I Cuscini Decorativi - Journey



I Cuscini Decorativi - Motif Weavers



Le Miniature

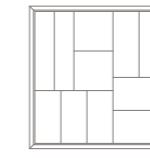

Tableau

CONTACTS

Poltrona Frau S.p.A
Via Sandro Pertini, 22
62029 Tolentino MC - Italy

Tel. +39 0733 909.1
Fax +39 0733 909246

www.poltronafrau.com

CREDITS

Art direction / Graphic design
studio FM milano

Creative direction / Styling
Simona Cremascoli

Photography
Adriano Brusaferrri
Bianca Puleo

Post production / Color selection
Pan Group Milano

Printing
O.G.M. - Padova - Italy

COURTESY OF

aMDL Michele De Lucchi
Antoñito y Manolín
Apalazzo Gallery-Nathalie Du
Pasquier
Bertoni 1949
Dedar
Daniele Innamorato
De Vecchi Milano
DWA Design Studio
Edita Materia
Galleria O. Roma
Galleria Salvatore Lanteri
Georg Jensen
Giustini-Stagetti
Hands on Design
J. Hill's Standard
Lalique
KnIndustrie
Kueng Caputo
Matteo Thun Atelier
Michael Anastassiades
Nude Glass
Officine Saffi

Massimo Adario architetto for Firenze and Venezia locations

Oluce
Oekotherm
Paolo Canevari
Paolo Gonzato
Pulpo
Royal Doulton
Sahrai
San Lorenzo Argenti
Santa&Cole
S.C. Artroom
Scandola Marmi
Stagetti Galleria O. Roma
Stelton
Studio Formafantasma
Studio Sabine Marcellis
Studio Salocchi
Valentina De' Mathà
Viabizzuno
Viasaterna
When Objects Work

© POLTRONA FRAU 2022

Poltrona Frau reserves the right to modify the products and the components in this price list, without any prior notice.

Company with certified Quality Management System in accordance with ISO 9001, certified Environmental Management System in accordance with ISO 14001, certified Occupational Health and Safety Management System in accordance with BS OHSAS 18001, certified Chain of Custody System in accordance with Forest Stewardship Council® FSC-STD-40-004 (FSC-C153281).

Company subject to management and co-ordination of Haworth Italy Holding S.r.l.

A LOVE AFFAIR

Dino Buzzati

Translated by Joseph Green
Published by Dell Publishing Co.,
Inc. 750 Third Avenue, New York,
N.Y. 10017

Copyright © 1963,
by Arnoldo Mondadori Editore

Dell ® TM 681510, Dell Publishing
Co., Inc. All rights reserved

Reprinted by arrangement
with Farrar, Straus & Company, New
York, New York
First Dell printing - March 1965

ACQUAINTED WITH GRIEF

Carlo Emilio Gadda

English translation Copyright ©
1969, by George Braziller, Inc.

Originally published in Italian under
the title *La cognizione
del dolore* Copyright © 1963,
by Giulio Einaudi Editore, Torino

All rights reserved.
For information, address the
publisher: George Braziller, Inc.
One Park Avenue, New York 10016
Library of Congress Catalog Card
Number: 69-12804

RAISED FROM THE GROUND

José Saramago

First published in Great Britain
in 2012 by Harvill Secker

Random House
20, Vauxhall Bridge Road,
London SW1V 2SA

Copyright ©
José Saramago & Editorial Caminho, SA,
Lisbon 1980
by arrangement
with Literarische Agentur Mertin,
Inh. Nicole Witt e.K.,
Frankfurt am Main, Germany

English translation Copyright ©
Margaret Jull Costa 2012

First published with the title:
Levantado do Chão in 1980
by Editorial Caminho, SA, Lisbon

TENDER IS THE NIGHT

Francis Scott Fitzgerald

Scribner 1230
Avenue of the Americas
New York, NY 10020
Copyright © 1925
by Charles Scribner's Sons

Copyright © renewed 1953
by Frances Scott Fitzgerald Lanahan

THE RELAY TOWER

Jaroslav Seifert

The poetry of Jaroslav Seifert

Translated from the Czech
by Ewald Osers

Edited and with prose translations
by George Gibian

Copyright © 1998 Ewald Osers
and George Gibian

Original Czech texts Copyright ©
1921, 1923, 1925, 1926, 1929, 1933,
1936-1938, 1940, 1945, 1965, 1967,
1978, 1983 by Jaroslav Seifert

CATBIRD PRESS

16 Windsor Road, North Haven,
CT 06473 800-360-2391;
catbird@pipeline.com

ŒUVRES COMPLÈTES ET ANNEXES

Stendhal

Oeuvres complètes et annexes
(annotées, illustrées):
La Chartreuse de Parme,
Le Rouge et le Noir,
De l'Amour, Lucien Leuwen

Mar 2019
Arvensa Editions
ISBN 9791027306039



La Notte
The Night
La Nuit
Die Nacht

Benvenuti nella notte di Poltrona Frau,
dove vivere un sogno italiano
che continua ogni giorno.

Welcome to the Poltrona Frau night,
where your Italian dream
continues day after day.

La Notte Main Index

BEDS	DRAWER AND COMPLEMENTARY NIGHT UNITS	PRODUCTS ABACUS
32 Aurora Due	88 Fidelio Notte	92 Beds
8 Aurora Tre	86 Fiorile with Drawer	93 Drawer and Complementary Night units
28 Bluemoon	87 Moondance	
58 Bretagne Bed	85 Obi	
20 Coupé	84 Oceano	
20 Coupé De Luxe	90 Ren Dressing Table	
42 Eosonno		
54 John-John Bed		
76 Lola Darling		
62 Lullaby Due		
46 Mamy Blue Bed		
50 Massimosistema Bed		
80 Mr Moonlight		
72 Suzie Wong		
74 Suzie Wong Extra		
38 Times		
66 Volare		
14 Volare Due		



Poltrona Frau La Notte

7

LA NOTTE

La notte avvolge ogni cosa, i suoni si attutiscono e la vita si apre a un sogno. Un grand tour fra palazzi incantati e meravigliose dimore attraverso un'Italia silenziosa e appartata ma piena di bellezza.

Di stanza in stanza affiora una storia di arte e di magia, che si svela pienamente nella prima luce del mattino. Le quinte profonde di una grande finestra. Un affresco prezioso e i suoi colori voluttuosi. Il gioco di pieni e vuoti di un'antica boiserie. E poi forme disegnate per accogliere il sonno con naturale eleganza. La pelle lavorata da artigiani che ne conoscono tutti i segreti. Il cuoio e i tessuti. Il legno e l'acciaio. Soffici piume e raffinate crome. Il letto come architettura e nido. Come incontro calibrato fra design contemporaneo e tradizione.

Benvenuti nella notte di Poltrona Frau, dove vivere un sogno italiano che continua ogni giorno.

THE NIGHT

The night shrouds all things, sounds soften and life unfolds into a dream. A grand tour of enchanted buildings and magnificent mansions in a silent and secluded yet beautiful Italy.

Room after room tells a story of art and magic, which is fully revealed in the first light of dawn. The deep recesses of a large window. A precious fresco of sumptuous colours. The interplay between solids and voids in ancient wood panelling. And then, shapes designed to welcome sleep with natural elegance. Leather worked by artisans who know all of its secrets. The leather and the fabrics. The wood and the steel. Soft feathers and refined colours. The bed which is both architecture and nest. A calculated melding of contemporary design and tradition.

Welcome to the Poltrona Frau night, where your Italian dream continues day after day.

LA NUIT

La nuit enveloppe tout et amortit les bruits, la vie s'ouvre à un rêve. Un grand tour dans des palais enchantés et de merveilleuses demeures, dans une Italie silencieuse et réservée mais pleine de beauté.

D'une chambre à une autre émerge une histoire d'art et de magie, qui se dévoile pleinement dans la première lumière du matin. Les coulisses profondes d'une grande fenêtre. Une fresque précieuse, et ses couleurs voluptueuses. Le jeu de pleins et de vides d'une boiserie ancienne. Et puis des formes conçues pour accueillir le sommeil avec une élégance naturelle. Le cuir traité par des artisans qui en connaissent tous les secrets. Le cuir et les tissus. Le bois et l'acier. Des plumes légères et des tons raffinés. Le lit comme une architecture et un nid. Comme une rencontre calibrée entre le design contemporain et la tradition.

Bienvenue dans la nuit de Poltrona Frau, où vous pourrez vivre un rêve italien qui continue tous les jours.

DIE NACHT

Die Nacht hüllt alles ein, die Geräusche erscheinen gedämpft und das Leben öffnet sich einem Traum. Eine Reise zu märchenhaften Palazzi und zauberhaften Anwesen quer durch ein ruhiges und abgeschiedenes, aber stets wunderschönes Italien.

Von Raum zu Raum tritt eine Geschichte voller Kunst und Magie zutage, die im frühen Morgenlicht gänzlich erblüht. Die tiefen Kullissen eines großen Fensters. Ein kostbares Fresko und seine üppigen, überbordenden Farben. Das Spiel mit geschlossenen und offenen Flächen einer antiken Boiserie. Und schließlich die eigens kreierten Formen, um den Schlaf mit natürlicher Eleganz zu empfangen. Das von Kunsthandwerkern nach allen Regeln der Kunst verarbeitete Weichleder. Das Hartleder und die Stoffe. Das Holz und der Stahl. Weiche Federn und eine raffinierte Farbgebung. Das Bett als Architektur und Nest. Als ausgewogene Begegnung zwischen zeitgenössischem Design und Tradition.

Willkommen in der Nacht von Poltrona Frau, wo ein italienischer Traum jeden Tag aufs Neue geträumt wird.

Tito
Agnoli

Aurora Tre

The perfect answer to the padded headboard, Aurora Tre was born out of the faithful interpretation of a design by Tito Agnoli from 2005 that recalls the voluptuous lightness of the quilting that adorns a double-bed headboard. It is an offering for the bedroom that, fantastically ahead of its time, expresses the aesthetic of softness that is increasingly required in the padded furnishings for contemporary living.

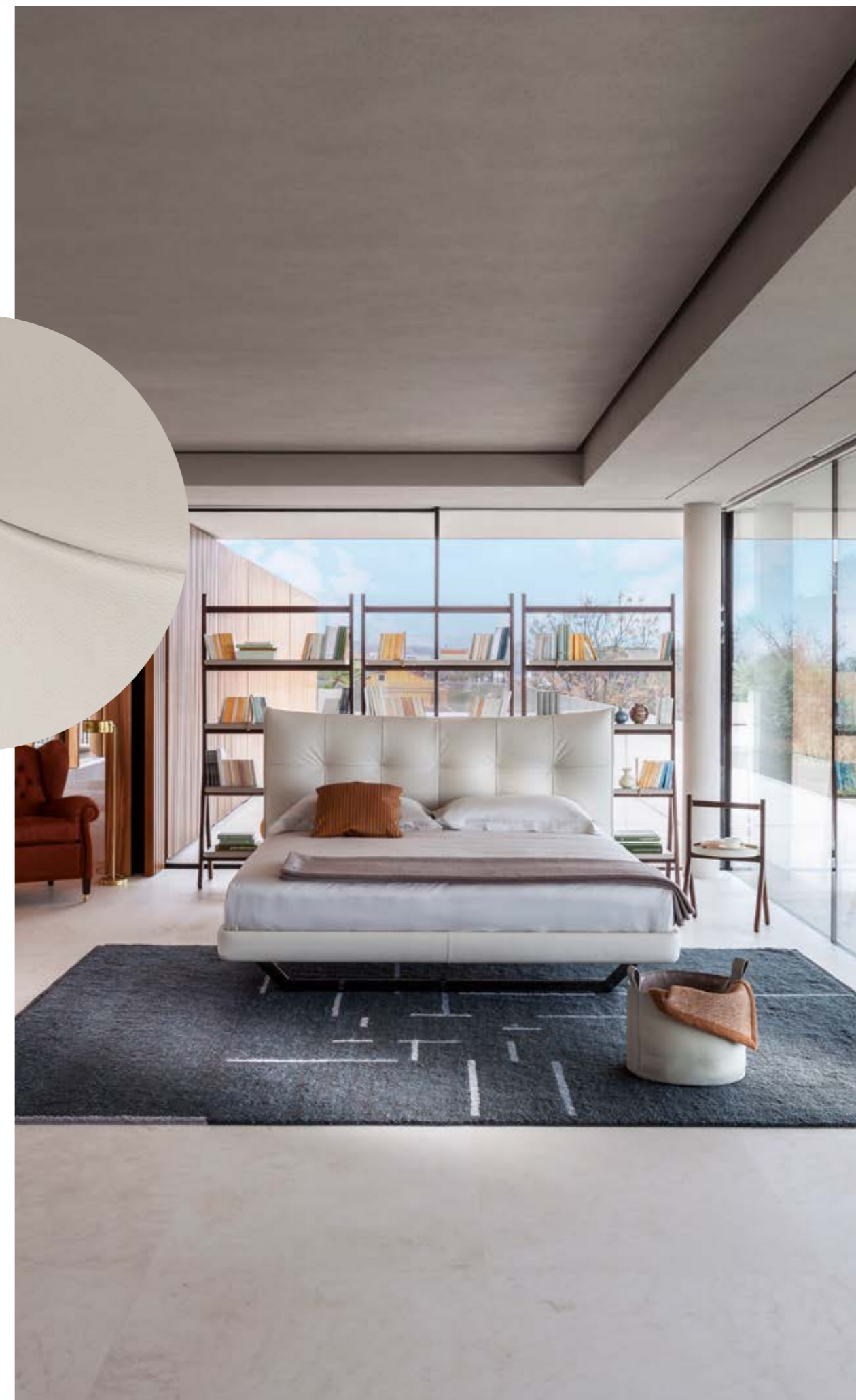



↑ ↗ Aurora Tre bed, Pelle Frau® SC 05 Stucco with gunmetal trapezoidal-shaped feet
↑ Dizzy 250×350 carpet, Blue Green color





- ✦ Aurora Tre bed, Pelle Frau® SC 05 Stucco with gunmetal trapezoidal-shaped feet
- ✦ Ren Freestanding Bookcase, Pelle Frau® SC 31 Quarzo Fumé
- ✦ Ren Standing mirror, Pelle Frau® SC 173 Glauco
- ✦ Decorative Cushion 47×47, Pelle Frau® Motif Weavers, Cinnamon color
- ✦ Dizzy 250×350 carpet, Blue Green color

Roberto
Lazzeroni

Volare Due

Roberto Lazzeroni revisits the previous Volare playing with the contrast between tension and suspension. The result is a new version which exudes the same elegance as the original project but without the imposing grandeur of a four-poster bed. The Volare Due bed becomes an oasis of comfort and relaxation, perfect for a position in the middle of the room but equally at home against the wall. A warm and welcoming object in terms of its colours and material combinations.







GamFratesi

Coupé Coupé De Luxe

GamFratesi designs a bed which, as its name suggests, pays homage to the classic padded elegance of the great sports cars. Clean and distinct aerodynamic lines delineate an intimate and comfortable space designed for two.





- Coupé De Luxe Bed, Pelle Frau® SC 46 Biscuit
- Club Armchair, Fabric Guatemala Ecreu
- Grant 65×45 De Luxe Ottoman with storage compartment, Pelle Frau® SC 42 Maquillage
- Grant 60×40 De Luxe Ottoman, Pelle Frau® SC 68 Sahara
- Glenn Bench. Pelle Frau® SC 176 Darsena / ash in a moka stain
- Ren Magazine Rack, Saddle Extra Cammello / ash in a wenge stain
- Pecan Carpet, Taupe 300×400 cm

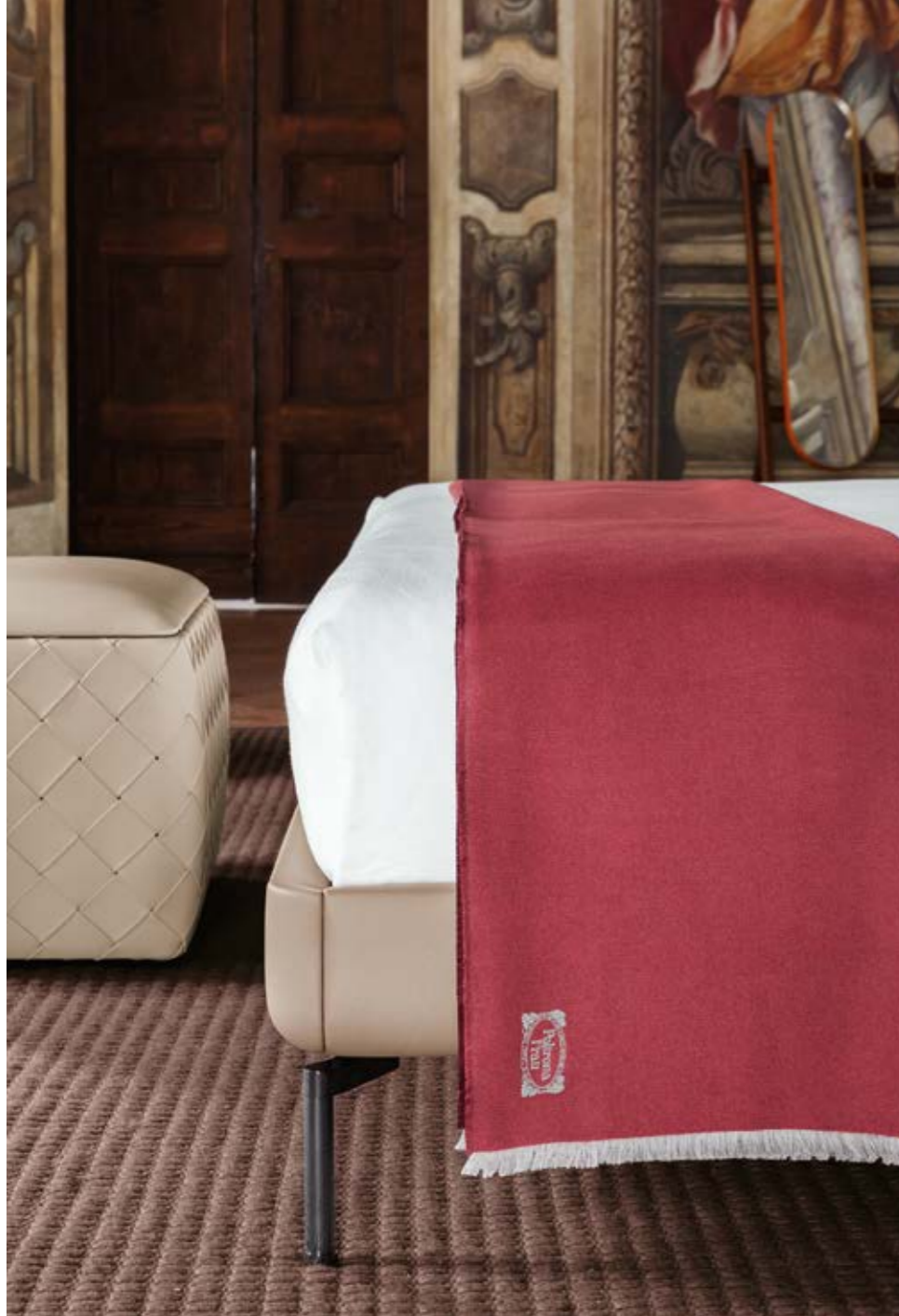

↑ ↗ Details of leather bed side, headboard and gunmetal grey feet of Coupé De Luxe Bed
 ↗ ↑ Chamonix Plaid, Cardinal color
 ↗ Grant 60×40 De Luxe Ottoman, Pelle Frau® SC 68 Sahara





↑ Coupé, Pelle Frau® SC 56 Siena / Fabric Damié 131665 with gunmetal grey steel feet

Roberto
Lazzeroni

Bluemoon

Soft, feminine lines that naturally
bring together the past and the contemporary.
The Bluemoon bed gives the bedroom
a refined and evocative atmosphere.





Tito
Agnoli

Aurora Due

A seductive interpretation of the night.
The headboard is large and inviting,
embellished by delicate modelling
and punctuated at regular intervals
to create a modern capitonné effect that
will take you back to the 1800s.







Spalvieri & Del Ciotto

Times

It is called Times just like the famous font and has the incisiveness and straight forward style of a typographical project. This bed embodies Poltrona Frau's new vision. The headboard is a large, evocative combination of leather, wood and fabrics of the customer's choosing.





- ↑ Times, Pelle Frau® Nest Arenaria
- ↑ Jay Lounge, Pelle Frau® Soul Dusty
- ↑ Fidelio Bench, Saddle Extra Testa di moro
- ↑ Bob Tables ø45 / h 52 and h43, Calacatta marble / gunmetal grey

Luciano Pagani
and Angelo Perversi

Eosonno

Soft elegant lines. Comfortable attitude.
The slightly curved headboard that envelops,
almost embracing the mattress,
is the characterising feature of this bed.
Four metal feet support the structure
and give it a contemporary look.





➤ Eosonno, Pelle Frau® SC 173 Glauco
with polished aluminium feet
➤ Fiorile Table 58×56 cm, ash in a wenge stain
➤ Lyra Armchair, Pelle Frau® Soul Smokey

Roberto
Lazzeroni

Mamy Blue

A bed designed to take centre stage in the room where its headboard stands out, inspired, in terms of the curved lines that envelop the sleeping surface, by the Lazzeroni armchair from which it takes its name.





Poltrona Frau
Style & Design Centre

Massimosistema

Poltrona Frau designs a bed that recalls the ample, generous geometries of the Massimosistema sofa. A play on overlays that feature on the back and cushions. Upholstery is in Pelle Frau[®] leather enhanced by beautiful quilted stitching.





↑ Massimosistema Bed, Pelle Frau® SC 0 Polare
↑ Lyra Armchair, Pelle Frau® Soul Smokey
↑ Bob Table ø45 / h 52, Pelle Frau® SC 52 Daino / gunmetal grey

Jean-Marie
Massaud

John~John

The softness and design of the John-John
sofa in a bed with huge potential.
Natural balance. Confident elegance.





↗ ↑ John-John Bed, Pelle Frau® SC 0 Polare
↗ Letizia Armchair, Fabric C.O.M. with black feet
↗ Fiorile Table 58×56 cm, ash in a wenge stain



Poltrona Frau
Style & Design Centre

Bretagne

A calibrated and harmoniously designed bed of measured elegance.

A vision of great balance, putting particularly emphasis on the characteristically rounded headrest. Composed of a solid poplar and beech frame with mixed-density padding, it is slightly inclined and made even more comfortable by the cushions which facilitate an easy reading position as well as relaxation.





↖ ↑ Bretagne Bed, Pelle Frau® Nest Madreperla / Fabric Damiè 011
 ↖ Fiorile Table 58x56 cm, ash in a wenge stain

Luigi Massoni
and 967

Lullaby Due

Leather and fabric: overlapping
and combinations of soft surfaces.
This bed from the Poltrona Frau
collection features decorative elements
and offers practicality and comfort.
A fabric cover is fixed to the leather
headboard with double braiding.





Roberto
Lazzeroni

Volare

Roberto Lazzeroni outlines a light and airy vision of the classic four-poster bed. His design is for a large structured bed, luxurious in terms of its workmanship and natural materials, yet at the same time discrete and sparing. It is a warm and welcoming bed, an oasis of comfort and relaxation, perfect for the middle of the room and for big spaces.



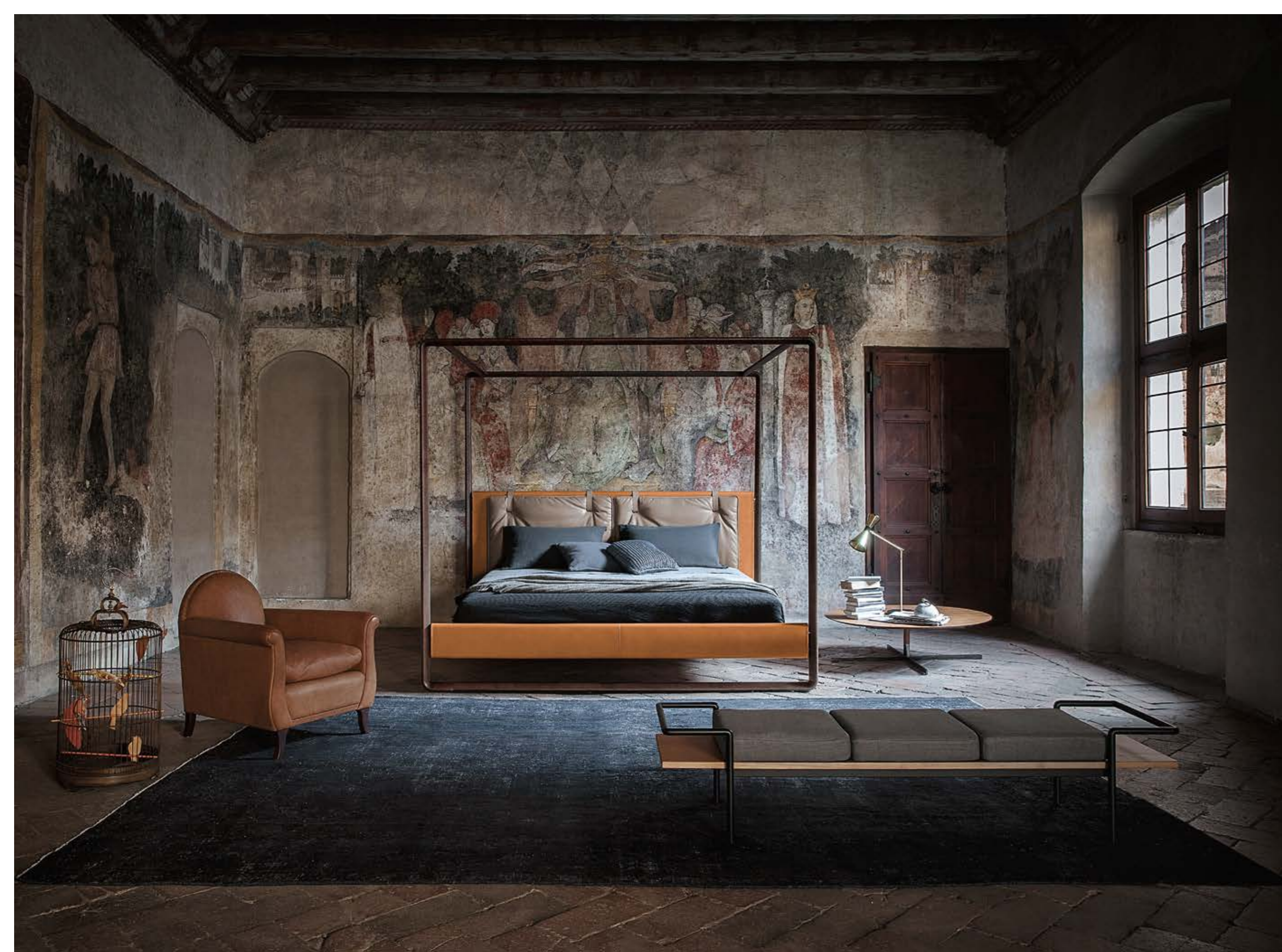

κ Volare, Saddle Extra Cammello / Pelle Frau® Nest Pomice
κ Lyra Armchair
κ T 904 Bench, ash in teak stain
κ Bob Table ø90 / h 43, Canaletto walnut / gunmetal grey

Roberto
Lazzeroni

Suzie Wong Suzie Wong Extra

Inspiration for the Suzie Wong bed comes from romantic comedy films in the fifties and, even further back, sumptuous alcoves from the 1700s. Roberto Lazzeroni gives us a light, feminine, almost twee version. The reference model is the classic boat bed, streamlined in a very modern makeover.





↑ Suzie Wong De Luxe, Pelle Frau® Nest Madreperla
↑ Sanluca, Pelle Frau® Soul Smokey
↑ Fidelio Notte High drawer chest, Saddle Extra Talpa / Canaletto walnut
↑ Fede Lamp



- ↑ Suzie Wong Extra, Pelle Frau® Nest Cemento
- ↑ Pecan Carpet, Dusty Pink 200×300 cm
- ↑ Fidelio Small table 53×42 h 55, Calacatta marble with moka ash base
- ↑ Lyra, Fabric

Roberto
Lazzeroni

Lola Darling

The lines of the Lola Darling bed are generous and soft. The prominent headboard, sculpted with great technical craftsmanship, gently opens at the sides. This is Roberto Lazzeroni's modern interpretation of the iconic Poltrona Frau capitonné. He lightens it without sacrificing any of its three-dimensionality.





↑ Lola Darling, Pelle Frau® Nest Calcedonio

↑ Moondance Drawer chest, Pelle Frau® Soul Whitney with Canaletto walnut top

↑ Fidelio Lamp

↑ Moondance Bedside table, Pelle Frau® Nest Malachite with Canaletto walnut top

Ludovica + Roberto
Palomba

Mr Moonlight

Ludovica + Roberto Palomba designed Mr Moonlight with the same philosophy that inspired Let it Be. A relaxed and informal style, a profound sensation of comfort and liberty, and the same lightness of design.





- Mr Moonlight, Pelle Frau® SC 92 Garnet
- Fidelio Notte Bedside tables, Saddle Extra Polvere with Calacatta marble top
- Ren Armchair, Pelle Frau® SC 29 Ardesia
- Chado Carpet, Pearl Grey 200×300 cm
- Ren Low bookcase, Saddle Extra Polvere

Andrée
Putman

Oceano



↑ Oceano Trunk, Pelle Frau® SC 52 Daino

Poltrona Frau
Style & Design Centre

Obi



↑ Obi High drawer chest, Pelle Frau® SC 0 Polare / SC 66 India with Latte structure

Roberto
Lazzeroni

Fiorile



↑ Fiorile Table with drawer, Pelle Frau® SC 180 Celadon

Roberto
Lazzeroni

Moondance



↑ Moondance High drawer chest, Pelle Frau® Nest Cemento / Canaletto walnut
↑ Moondance Bedside table, Pelle Frau® Nest Malachite / Canaletto walnut

Roberto
Lazzeroni

Fidelio Notte



↑ Fidelio Notte High drawer chest, Saddle Extra Cammello / Canaletto walnut



↗ Fidelio Notte Bedside table, Saddle Extra Cammello / Canaletto walnut
↘ Fidelio Notte Drawer chest, Saddle Extra Cammello / Canaletto walnut

Neri & Hu

Ren



↑ Ren Dressing table, Saddle Extra Polvere
↑ Lepli Footrest 39x39 cm, Pelle Frau® SC 29 Ardesia



↑ Ren Valet stand, Saddle Extra Polvere
↑ Ren Standing mirror with hangers, Saddle Extra Talpa

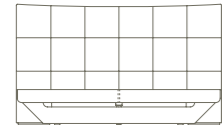

Aurora Due

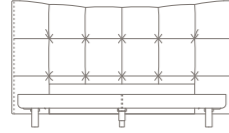

Aurora Tre

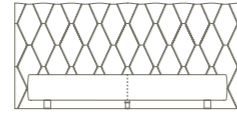

Bluemoon

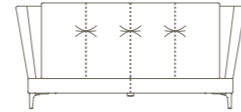

Bretagne Bed

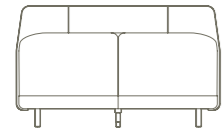

Coupé

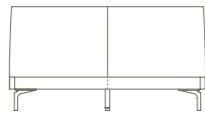

Eosonno

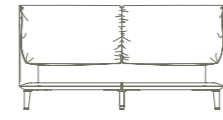

John-John Bed

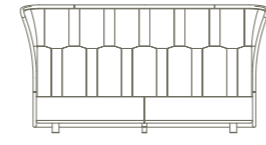

Lola Darling

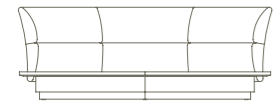

Lullaby Due

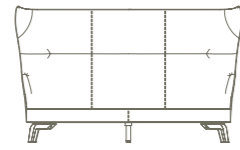

Mamy Blue Bed

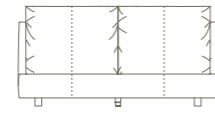

Massimosistema Bed

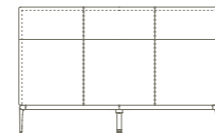

Mr Moonlight

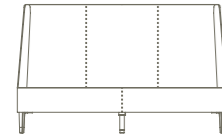

Suzie Wong

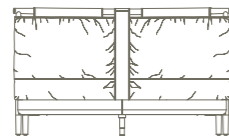

Times

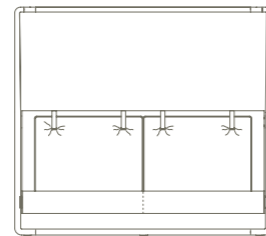

Volare

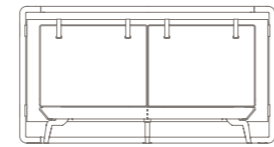

Volare Due

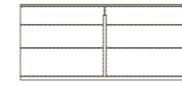

Fidelio Notte



Fiorile with drawer

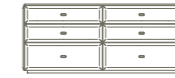

Moondance

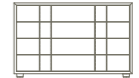

Obi

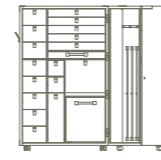

Oceano

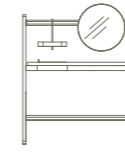

Ren

CONTACTS

Poltrona Frau S.p.A
Via Sandro Pertini, 22
62029 Tolentino MC - Italy

Tel. +39 0733 909.1
Fax +39 0733 909246

www.poltronafrau.com

CREDITS

Art direction / Graphic design
studio FM milano

Creative direction / Styling
Studio Salaris

Simona Cremascoli

Photography
Adriano Brusaferrri

Bianca Puleo

Davide Lovatti

Post production / Color selection
Pan Image World

Printing
O.G.M. - Padova - Italy

COURTESY OF

ABC Italia
Andrea Gross Gaiani, Athena Srl
Brokis - Standard Collection
Cecchi e Cecchi
Ceccotti Collezioni
Expat Design Shop
Flos
Fornasetti
Gallotti & Radice
Giorgio Bonaguro
Golran 1898
Henge
Ilaria Innocenti
Jab Anstoetz
Mercatino Penelope
Nahoor limelight
Paola Paronetto
Restart Milano
Segno Italiano
Skruf
Society Limonta
Studio Baag
Tato - Dreamed and Made in Italy
Virginia Casa

© POLTRONA FRAU 2022

Poltrona Frau reserves the right to modify the products and the components in this price list, without any prior notice.

Company with certified Quality Management System in accordance with ISO 9001, certified Environmental Management System in accordance with ISO 14001, certified Occupational Health and Safety Management System in accordance with BS OHSAS 18001, certified Chain of Custody System in accordance with Forest Stewardship Council® FSC-STD-40-004 (FSC-C153281).

Company subject to management and co-ordination of Haworth Italy Holding S.r.l.



